QSSUG Finance/Personnel Committee - Webinar

Payroll Overview

October 17, 2013

Duane Percox, QSS

Agenda

- Brief Exploration of Available Modules
- Using Code Maintenance (#1 and #2) to Maintain Payroll Related Master Tables
- Employee Maintenance for All Things Payroll
- Payroll Job Menu: Requesting Reports and Jobs
- Payroll History and Other Search / Lookups
- Payroll Data Import Functions

Accessing QCC/Payroll (Using Favorites)

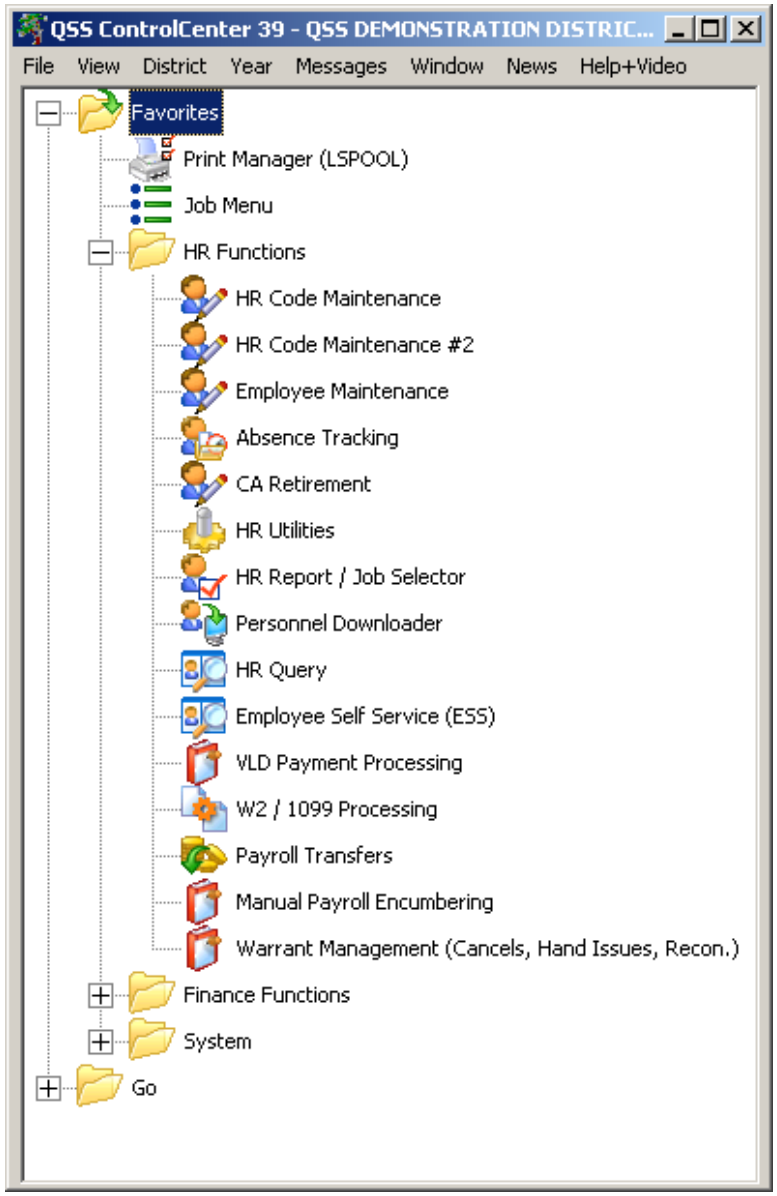

QCC File | Settings…

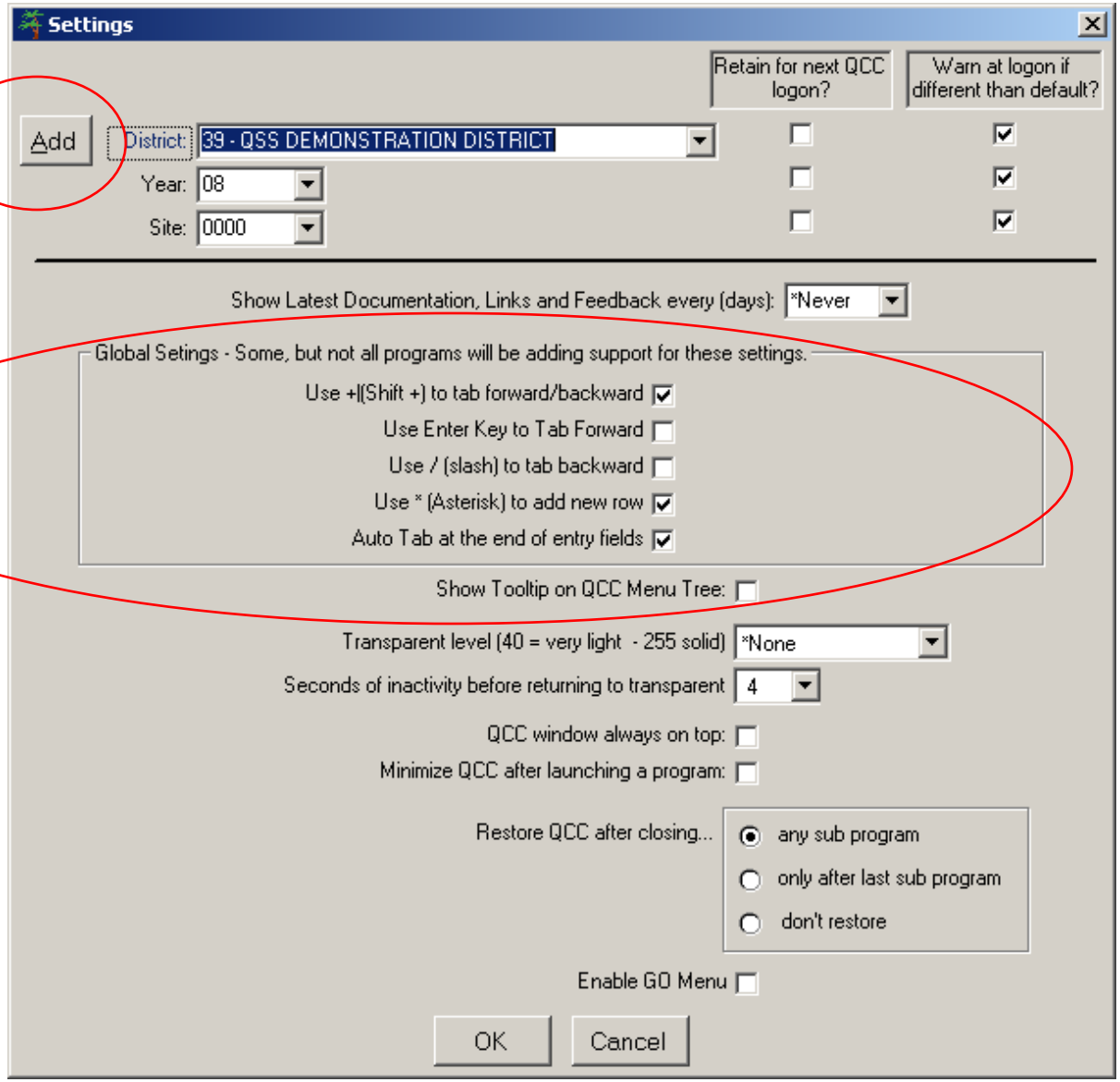

Code Maintenance #1 and #2

County and District Payroll Related Master Files

Tax Tables

HRCM – New Options

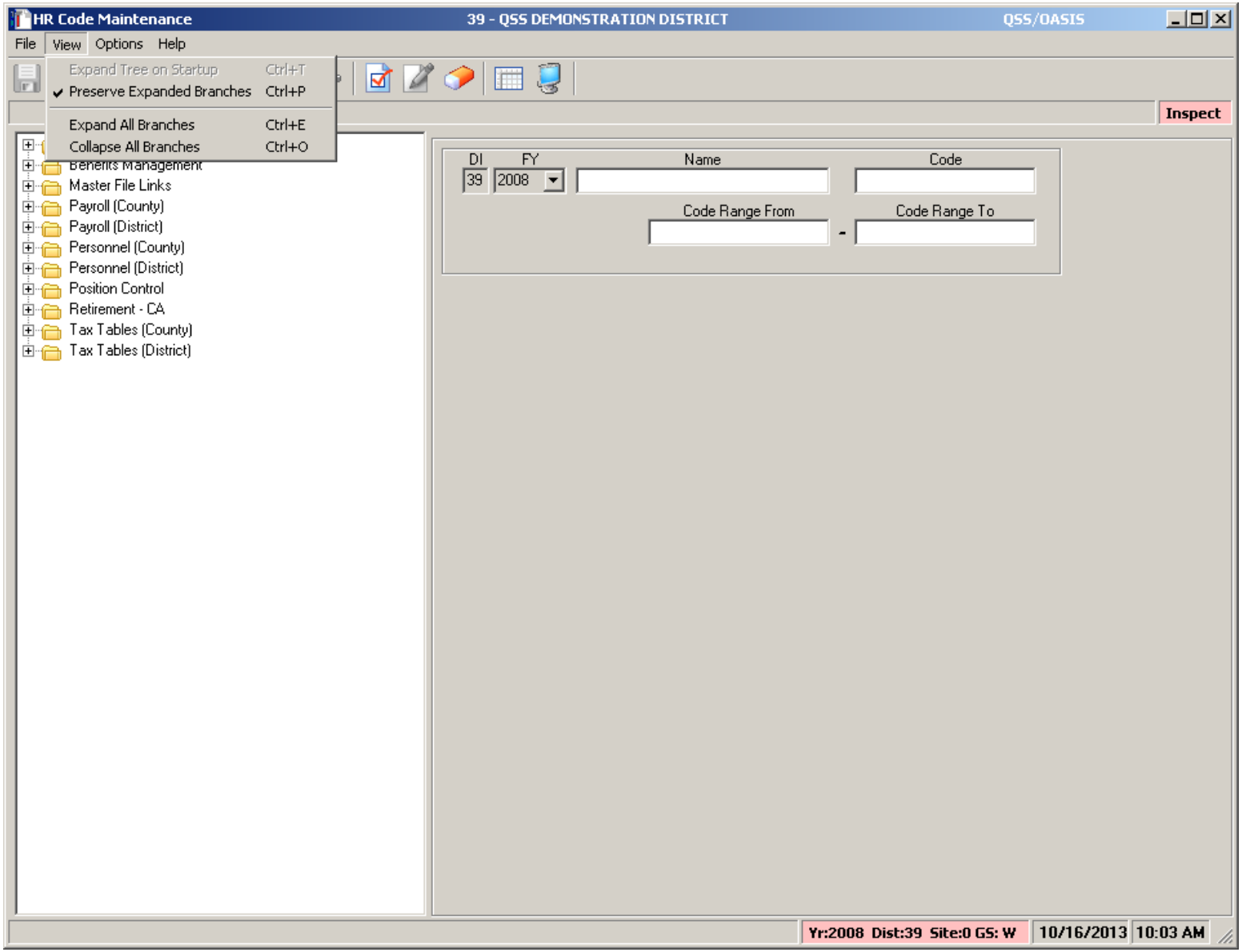

HRCM – Pay (County/District)

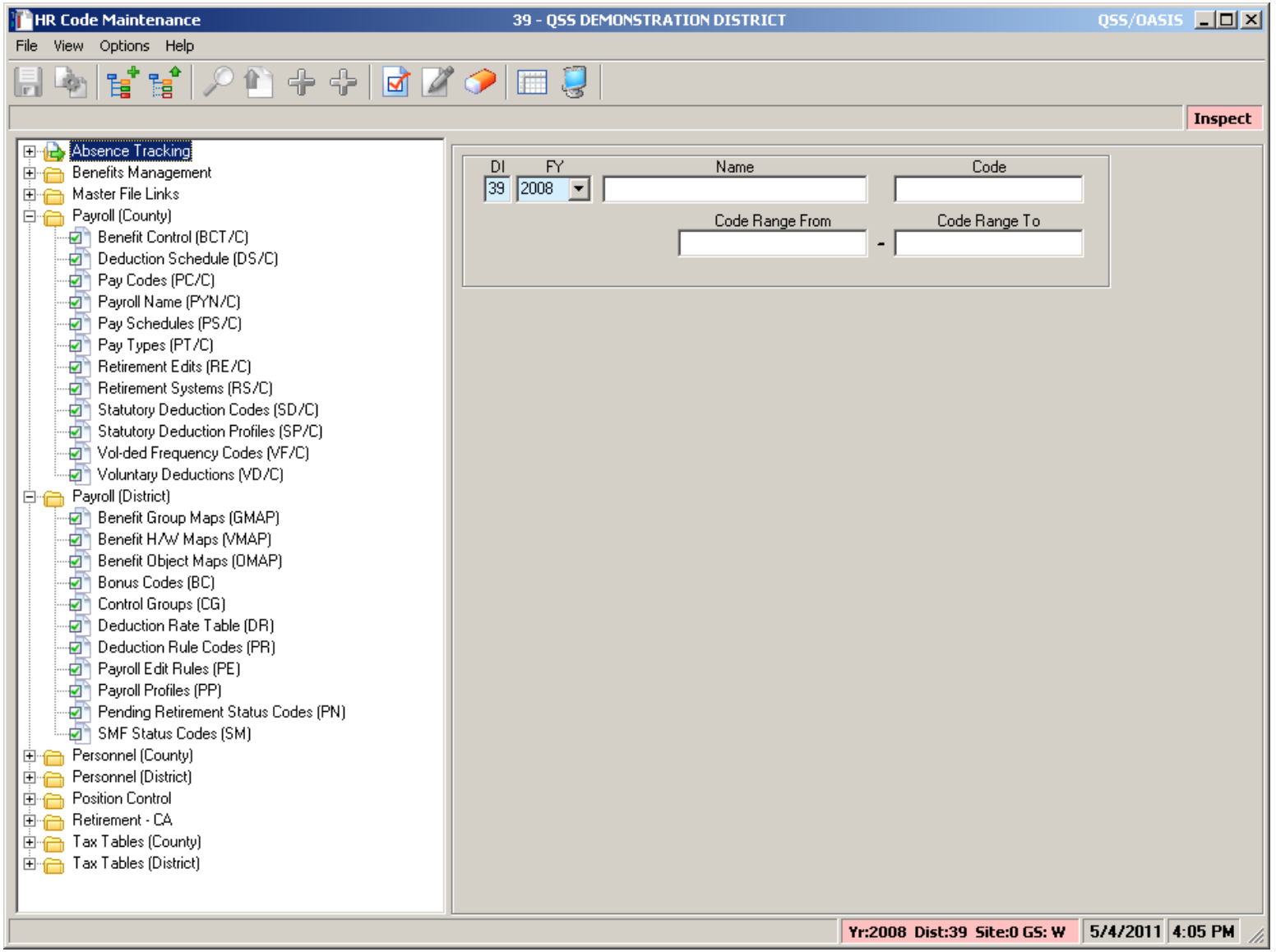

HRCM – PC / Ret(CA) / Tax Tables

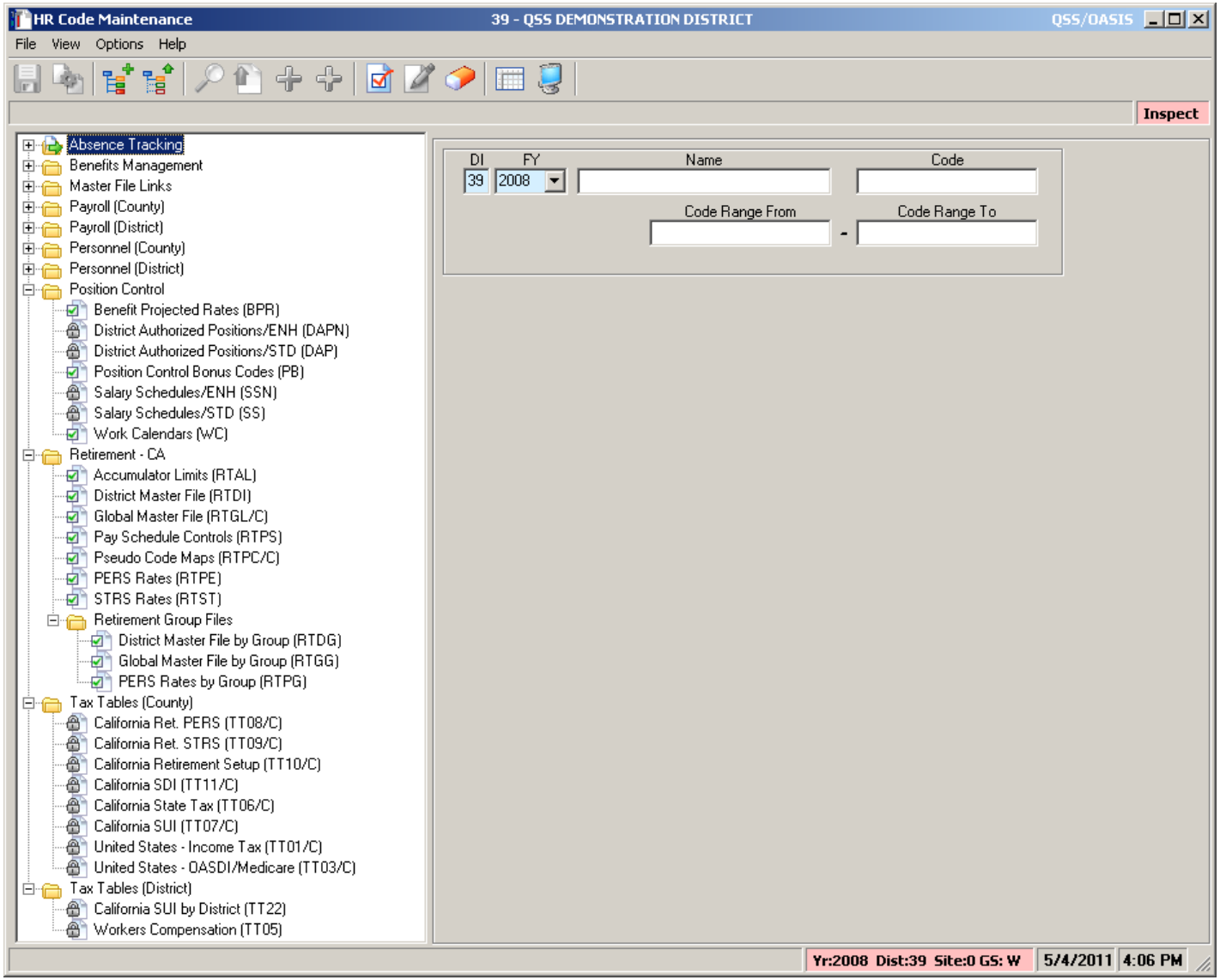

HRCM #2 - Pos-CTL / Tax Tables

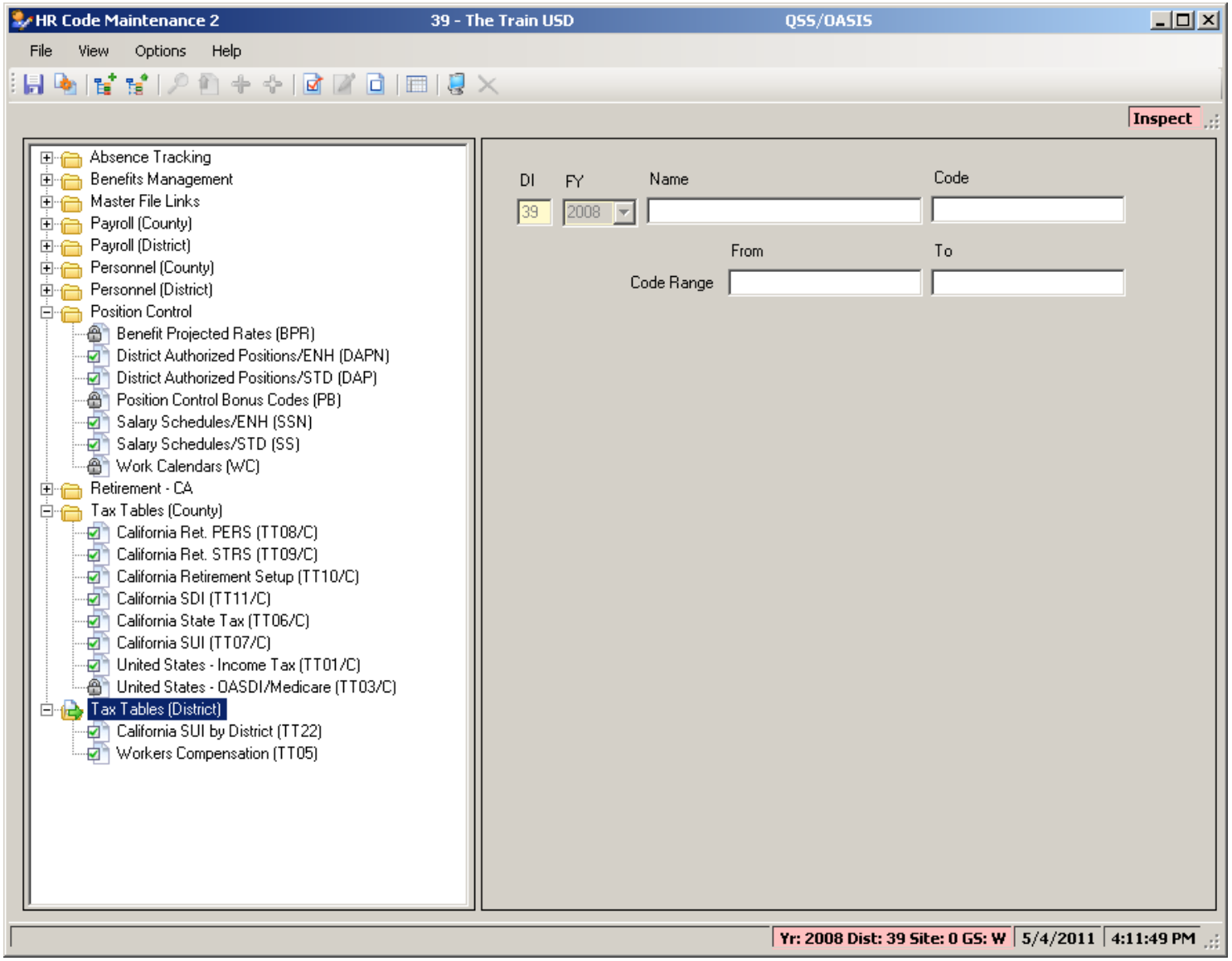

Sample Payroll PAYNAM

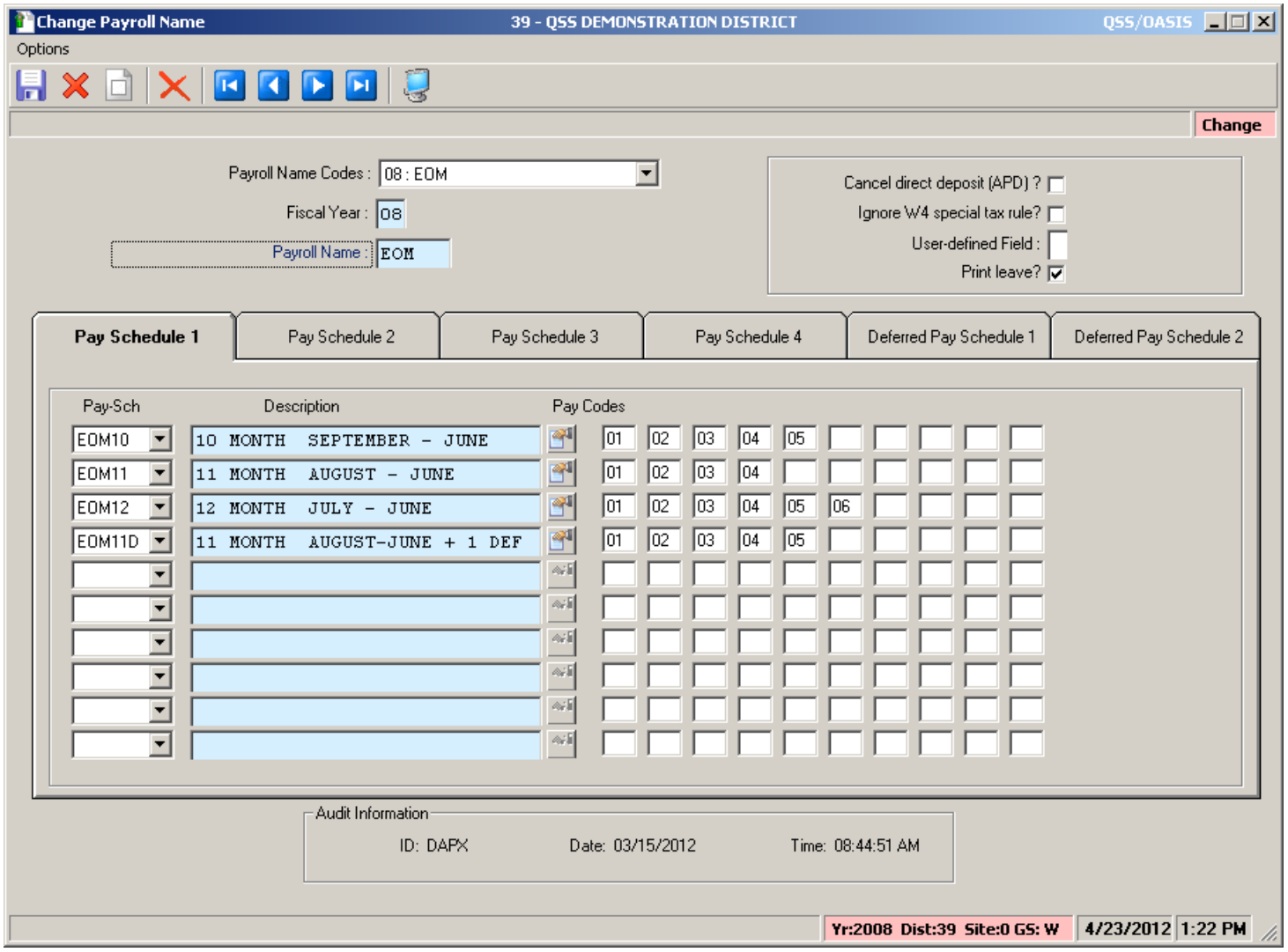

Sample Pay Schedule

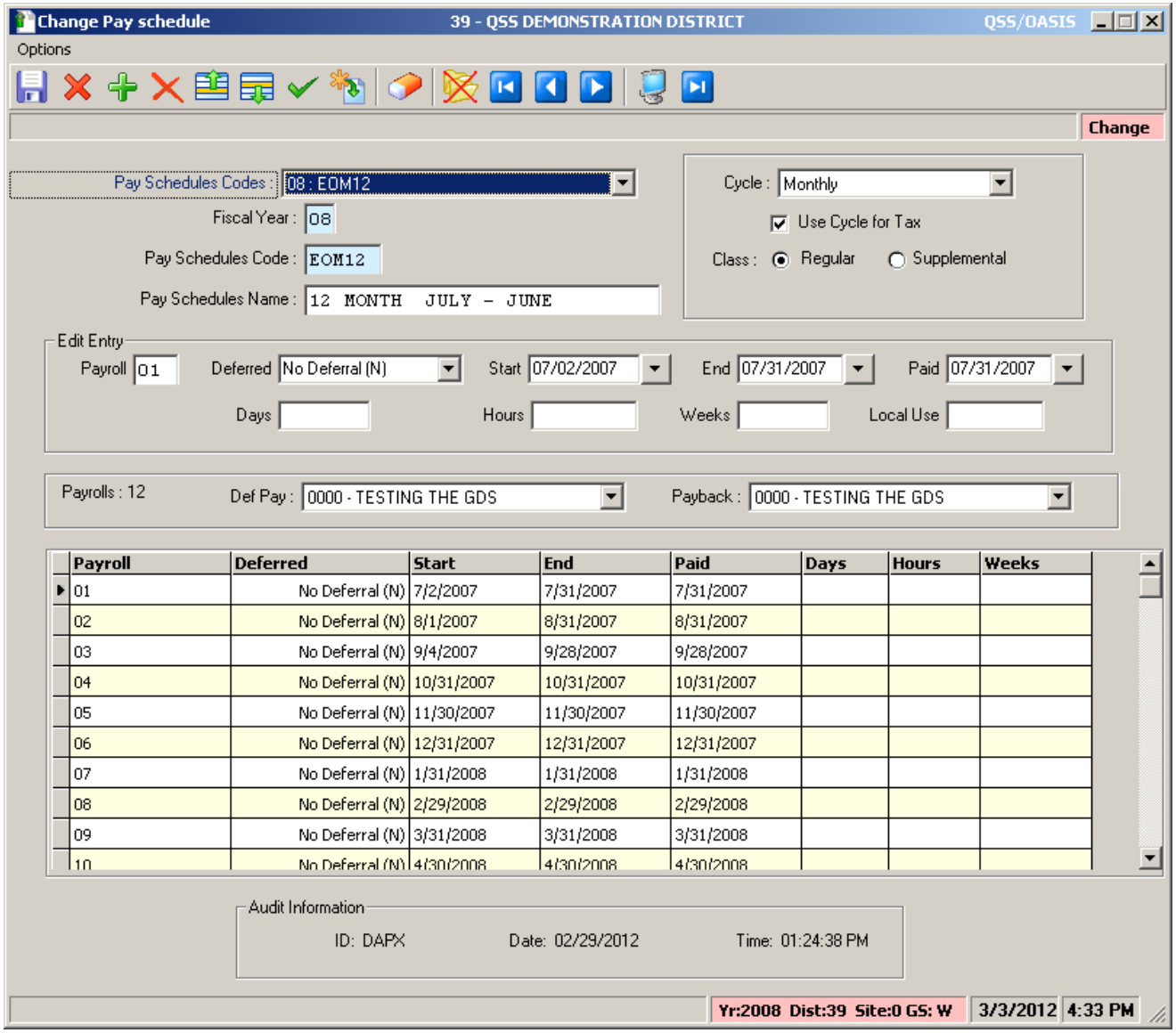

Payroll	Deferred	Start	End	Paid	Days	Hours	Weeks
01	No Deferral (N)	7/2/2007	7/31/2007	7/31/2007			
02	No Deferral (N)	8/1/2007	8/31/2007	8/31/2007			
03	No Deferral (N)	9/4/2007	9/28/2007	9/28/2007			
04	No Deferral (N)	10/31/2007	10/31/2007	10/31/2007			
05	No Deferral (N)	11/30/2007	11/30/2007	11/30/2007			
06	No Deferral (N)	12/31/2007	12/31/2007	12/31/2007			
07	No Deferral (N)	1/31/2008	1/31/2008	1/31/2008			
08	No Deferral (N)	2/29/2008	2/29/2008	2/29/2008			
09	No Deferral (N)	3/31/2008	3/31/2008	3/31/2008			
10	No Deferral (N)	4/30/2008	4/30/2008	4/30/2008			

Pay Schedule – Import Feature

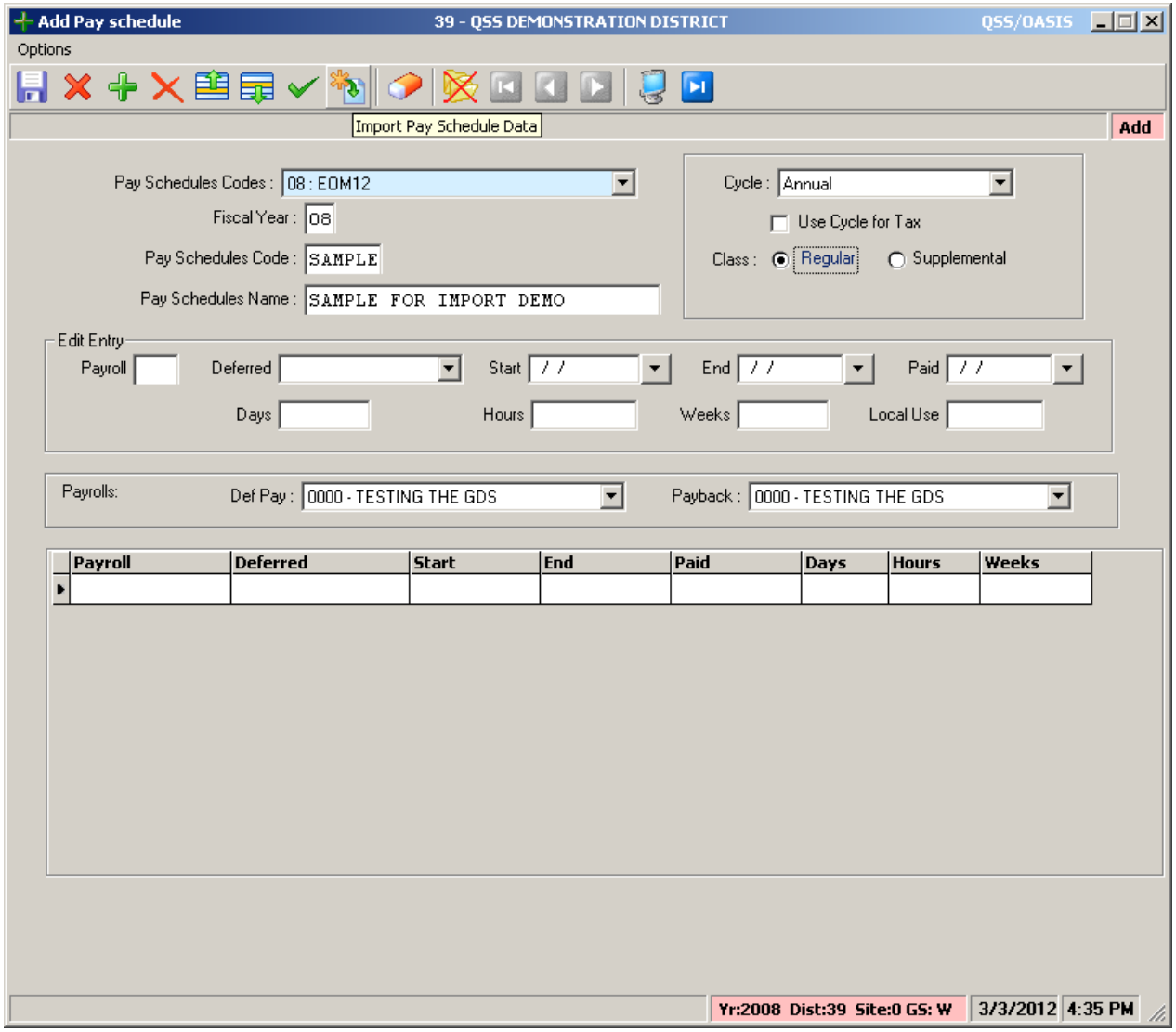

Pay Schedule – Import Screen

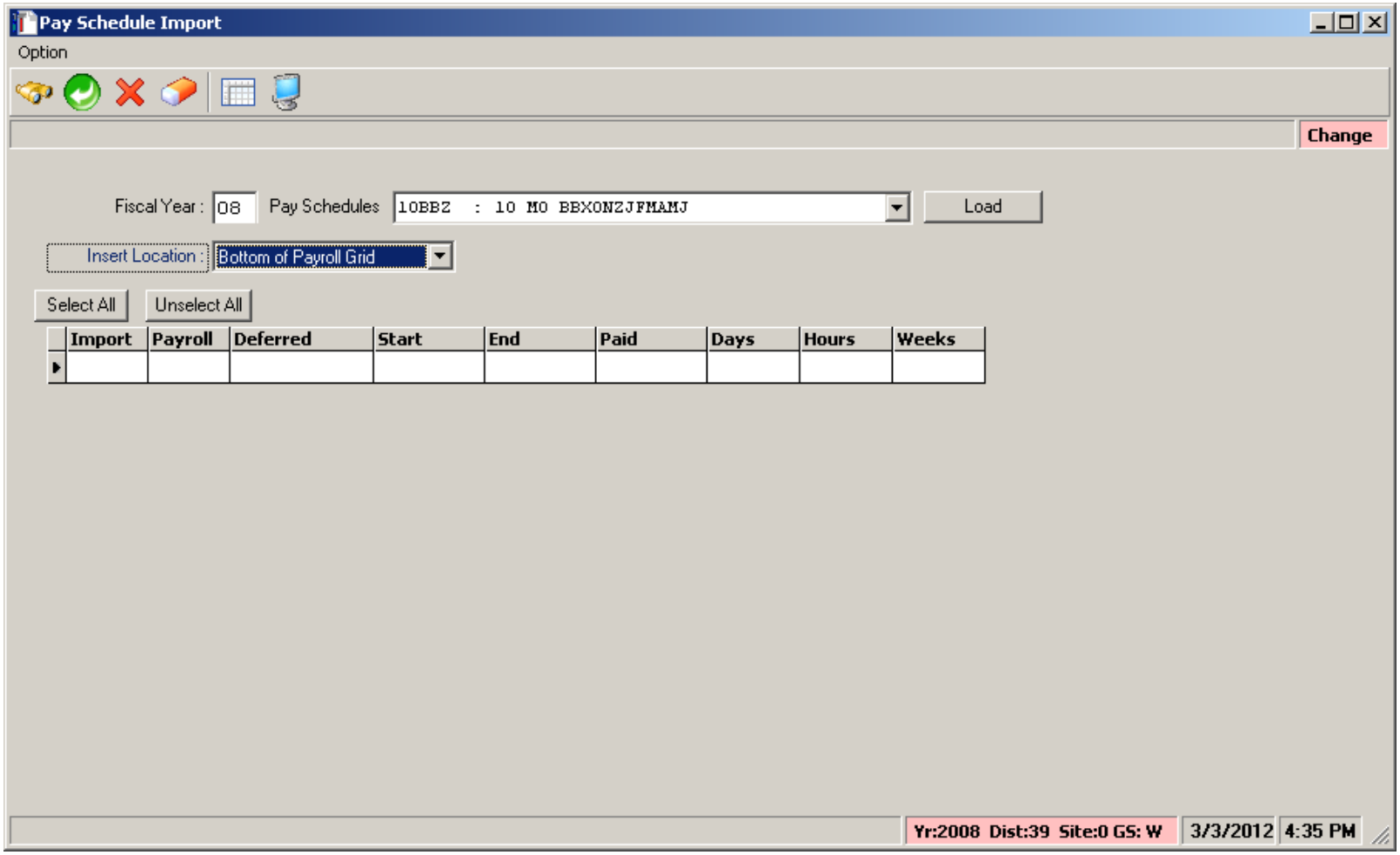

Pay Schedule – Select for Import

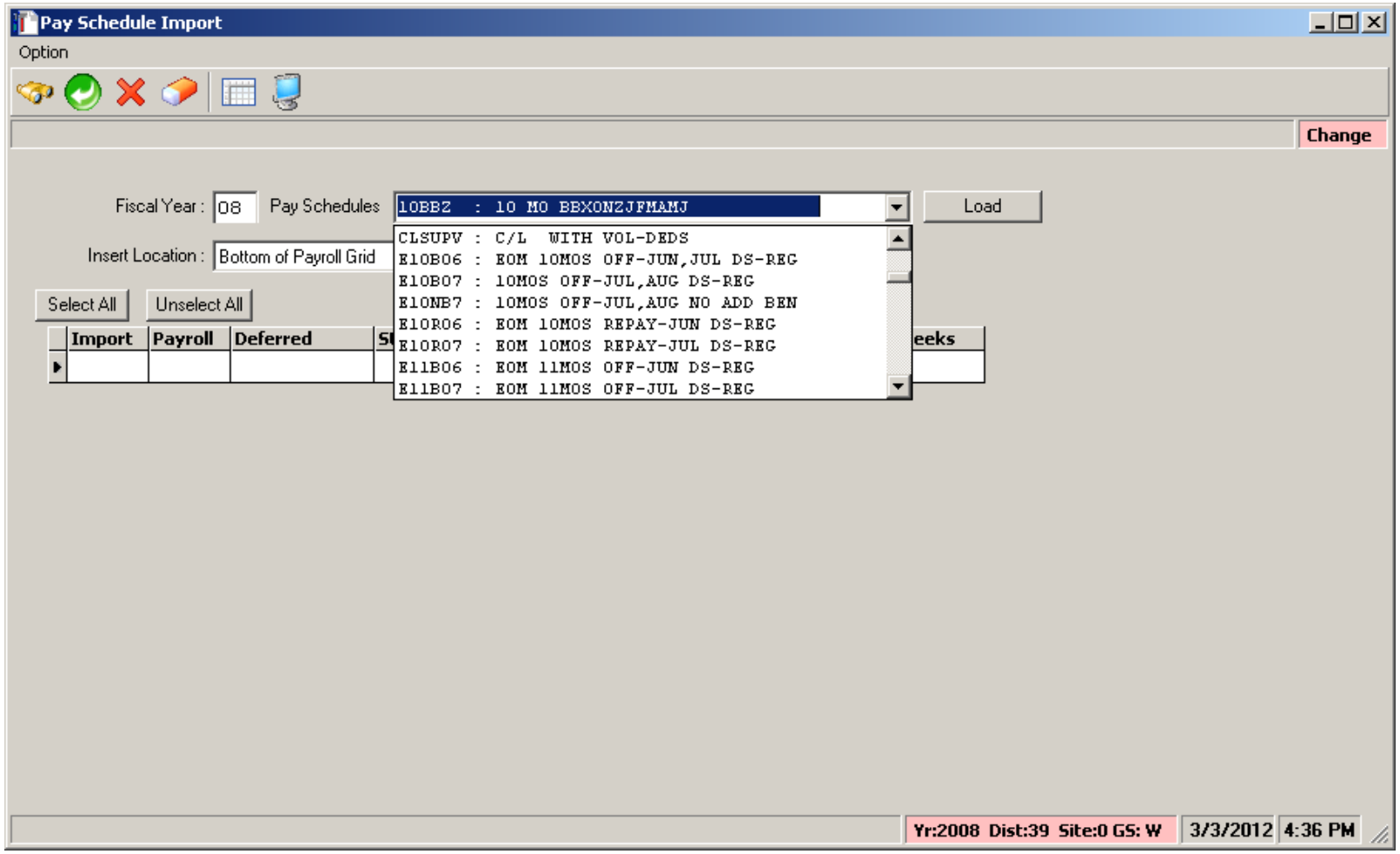

Grid Populated…

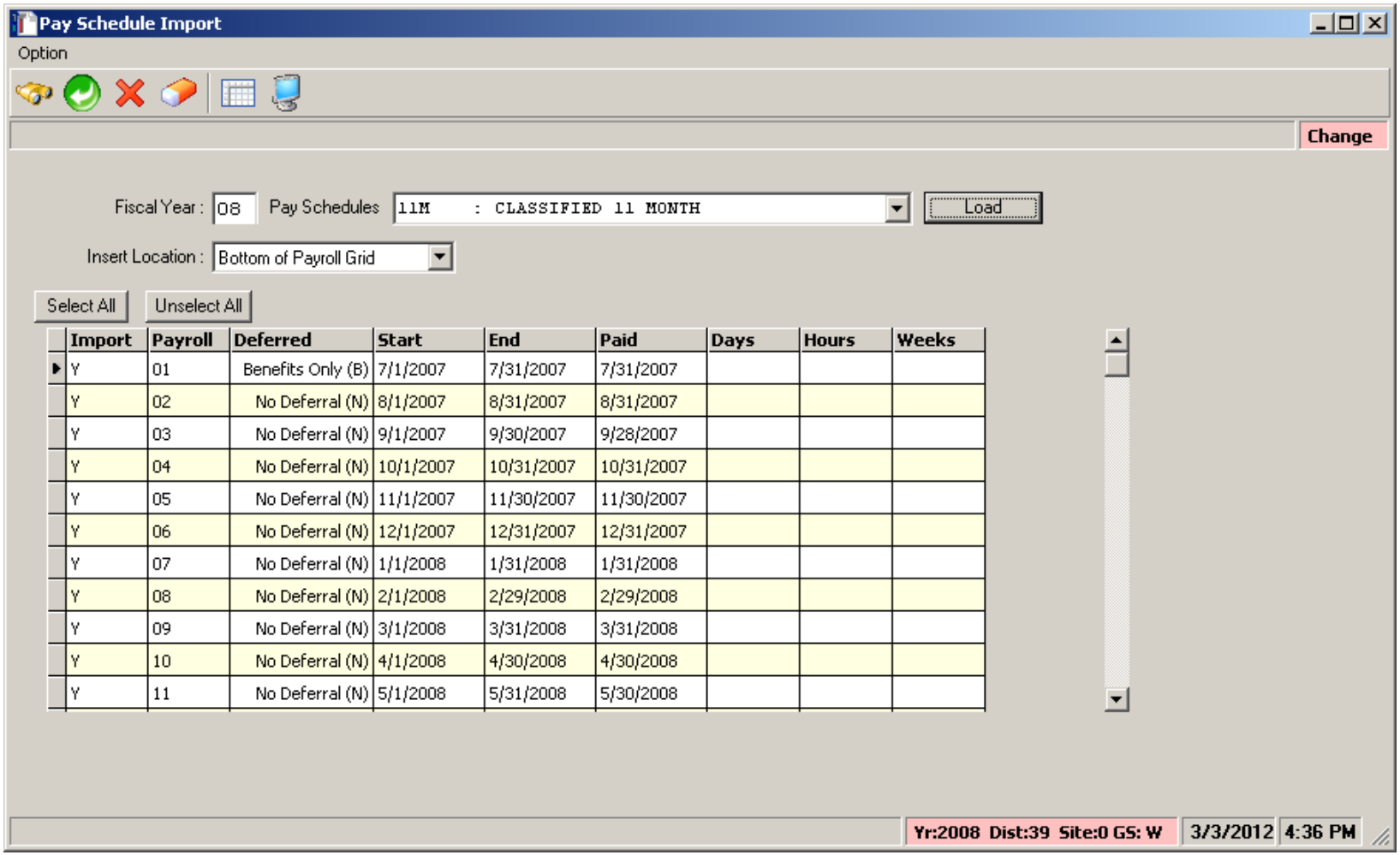

Import	Payroll	Deferred	Start	End	Paid	Days	Hours	Weeks
Y	01	Benefits Only (B)	7/1/2007	7/31/2007	7/31/2007			
Y	02	No Deferral (N)	8/1/2007	8/31/2007	8/31/2007			
Y	03	No Deferral (N)	9/1/2007	9/30/2007	9/28/2007			
Y	04	No Deferral (N)	10/1/2007	10/31/2007	10/31/2007			
Y	05	No Deferral (N)	11/1/2007	11/30/2007	11/30/2007			
Y	06	No Deferral (N)	12/1/2007	12/31/2007	12/31/2007			
Y	07	No Deferral (N)	1/1/2008	1/31/2008	1/31/2008			
Y	08	No Deferral (N)	2/1/2008	2/29/2008	2/29/2008			
Y	09	No Deferral (N)	3/1/2008	3/31/2008	3/31/2008			
Y	10	No Deferral (N)	4/1/2008	4/30/2008	4/30/2008			
Y	11	No Deferral (N)	5/1/2008	5/31/2008	5/30/2008			

Return Imported Rows…

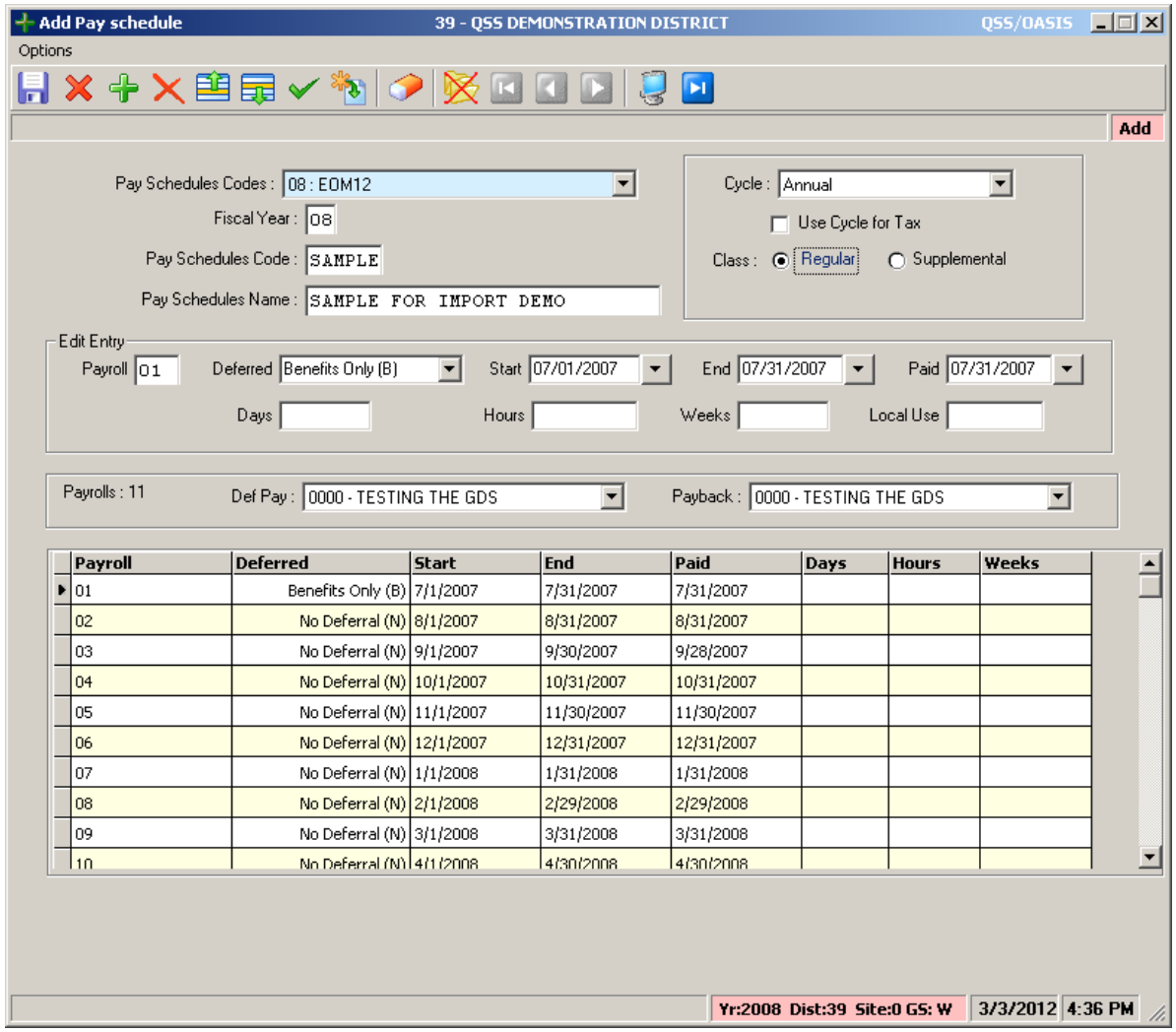

Save Pay Schedule

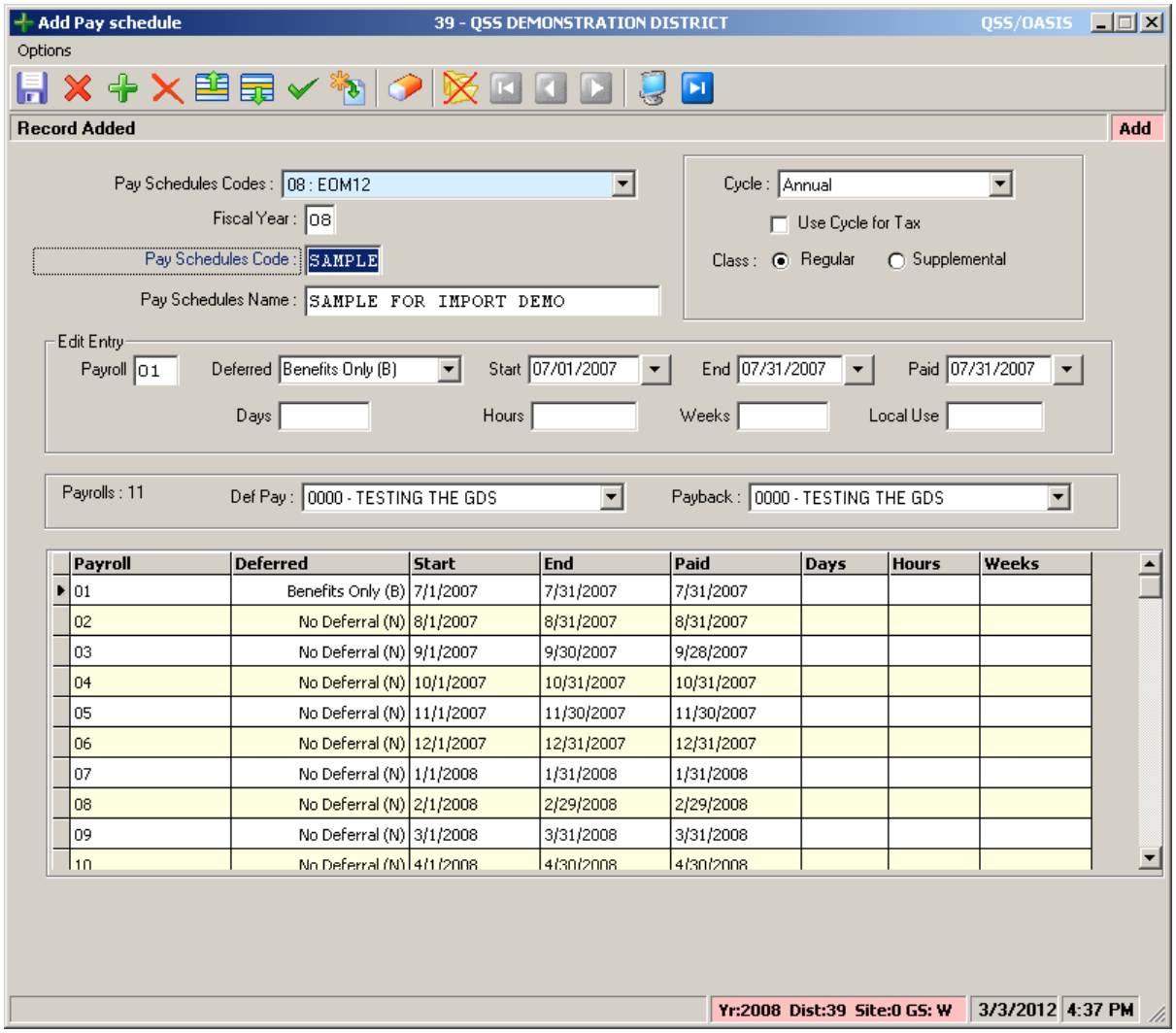

Payroll	Deferred	Start	End	Paid	Days	Hours	Weeks
01	Benefits Only (B)	7/1/2007	7/31/2007	7/31/2007			
02	No Deferral (N)	8/1/2007	8/31/2007	8/31/2007			
03	No Deferral (N)	9/1/2007	9/30/2007	9/28/2007			
04	No Deferral (N)	10/1/2007	10/31/2007	10/31/2007			
05	No Deferral (N)	11/1/2007	11/30/2007	11/30/2007			
06	No Deferral (N)	12/1/2007	12/31/2007	12/31/2007			
07	No Deferral (N)	1/1/2008	1/31/2008	1/31/2008			
08	No Deferral (N)	2/1/2008	2/29/2008	2/29/2008			
09	No Deferral (N)	3/1/2008	3/31/2008	3/31/2008			
10	No Deferral (N)	4/1/2008	4/30/2008	4/30/2008			

Statutory Deductions

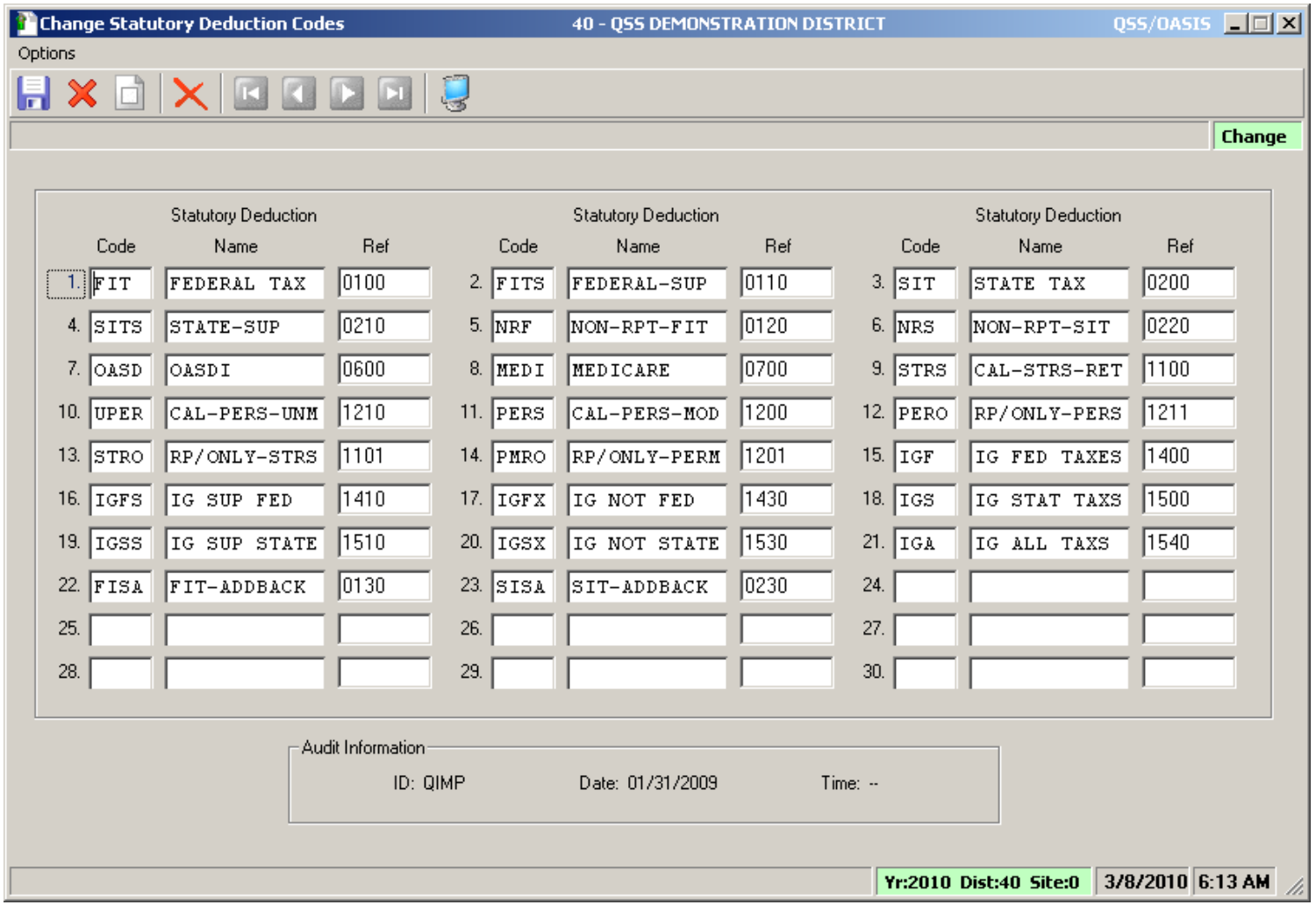

Stat-Ded Profile

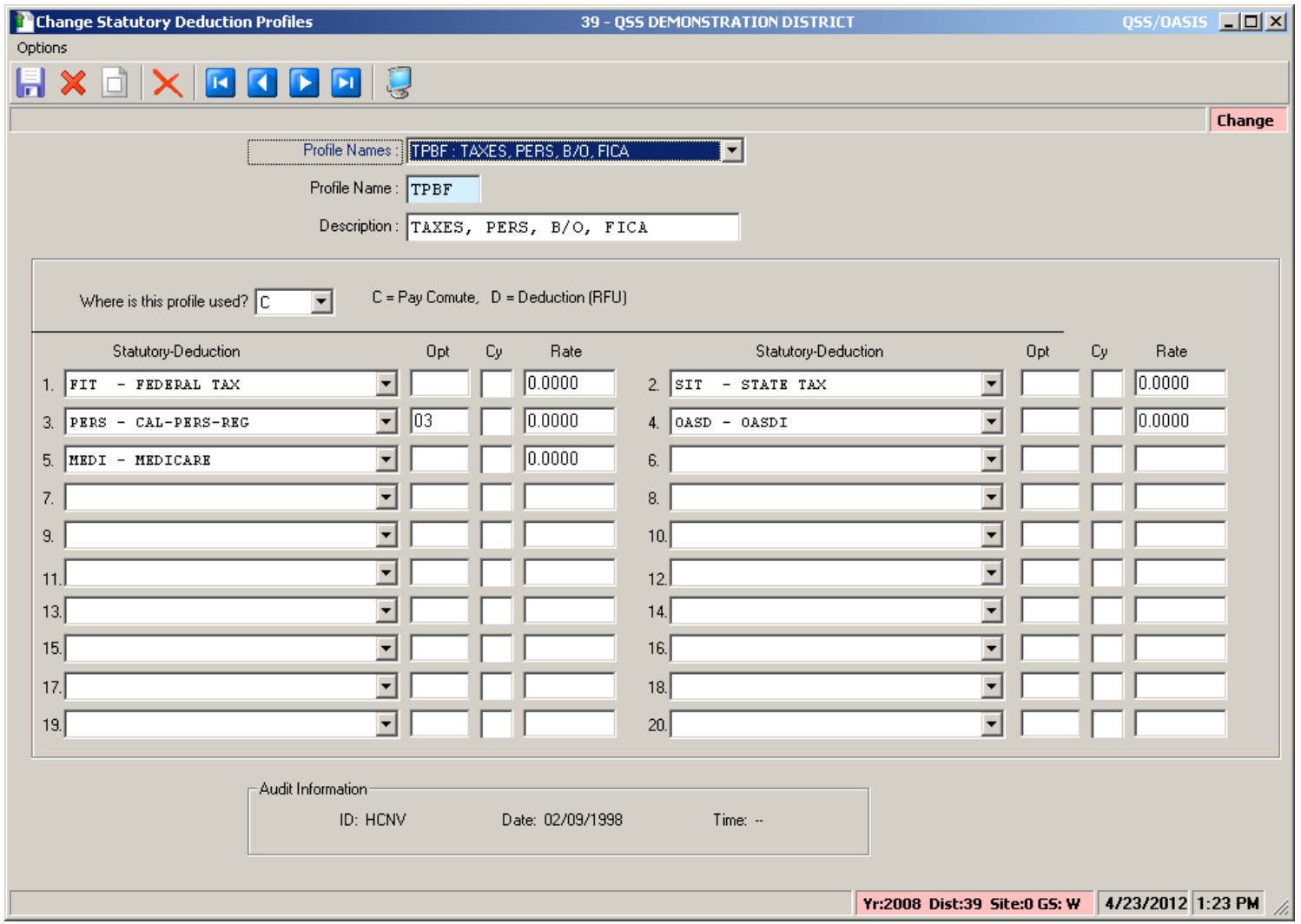

Payroll Bonus Codes (ENH Only)

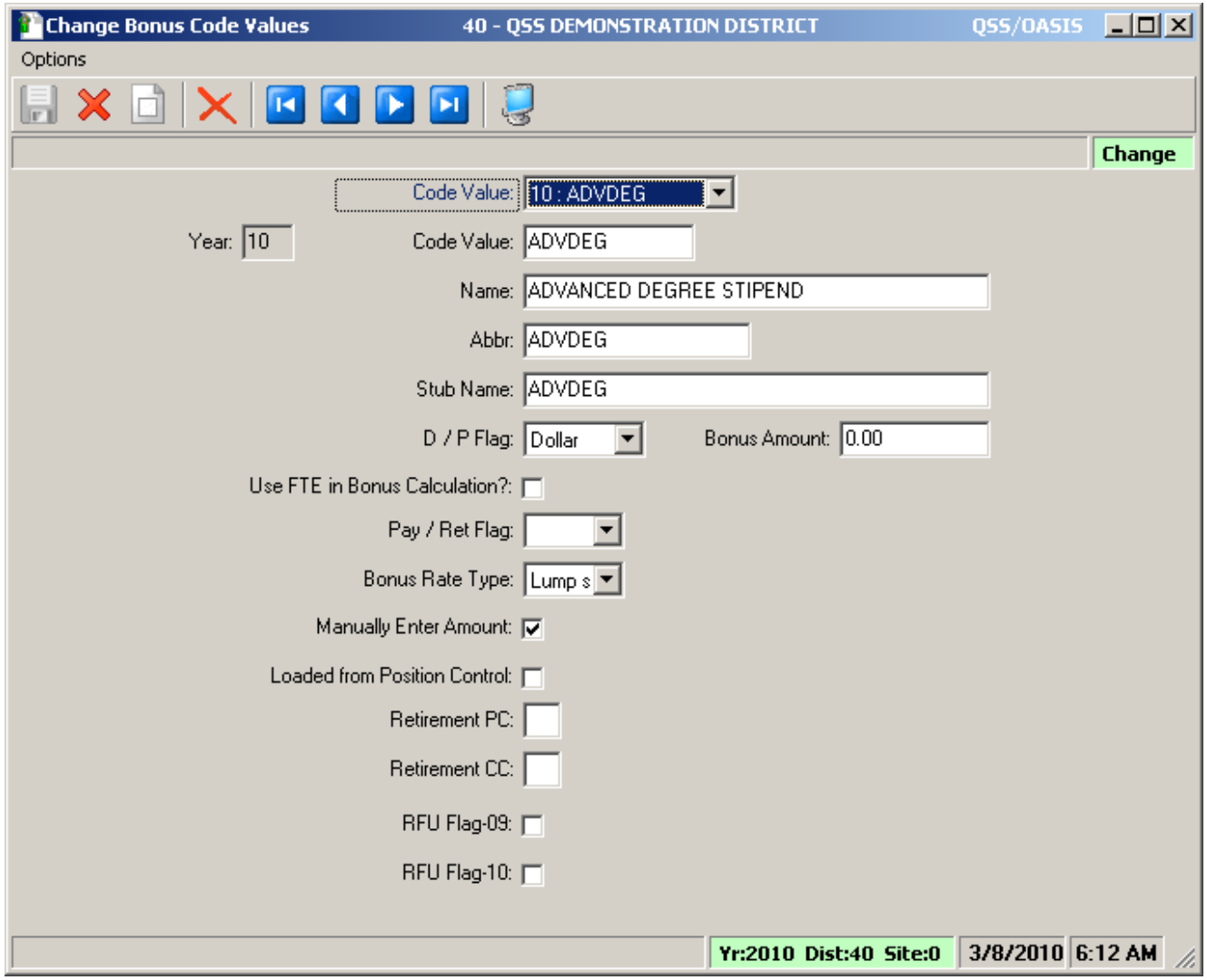

Voluntary Deduction

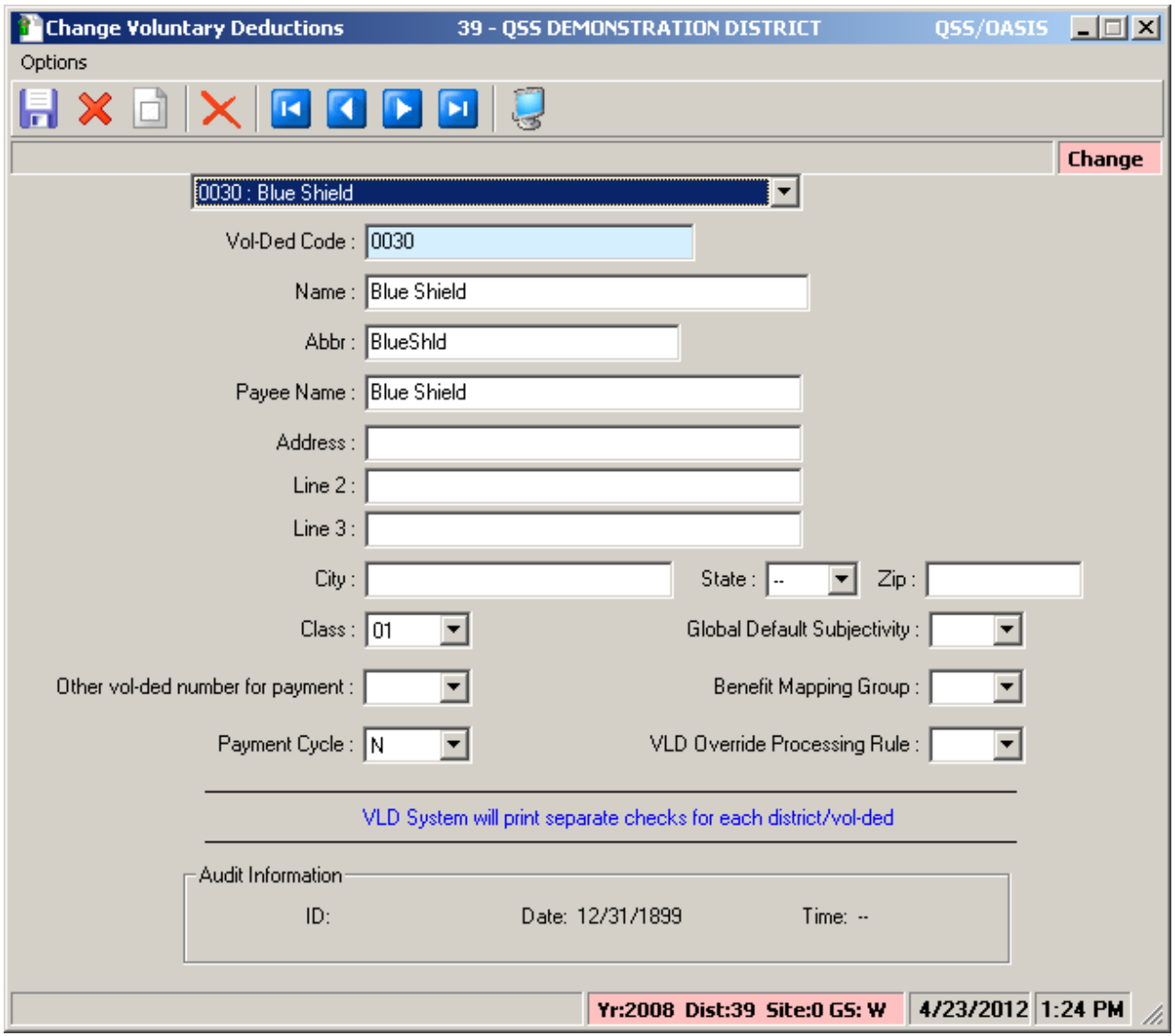

HR Code Maint#2 (Tax Tables)

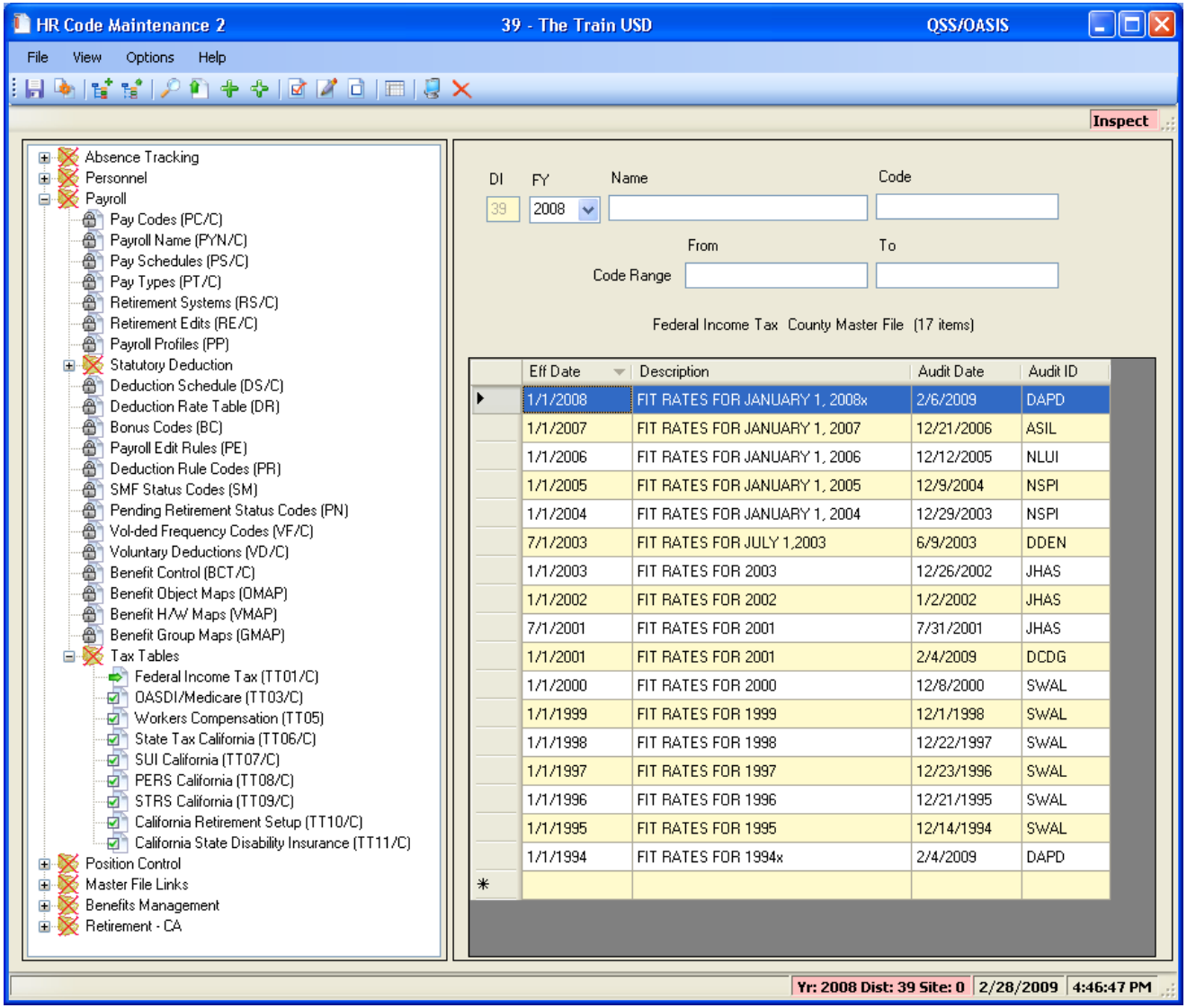

Federal Tax Tables

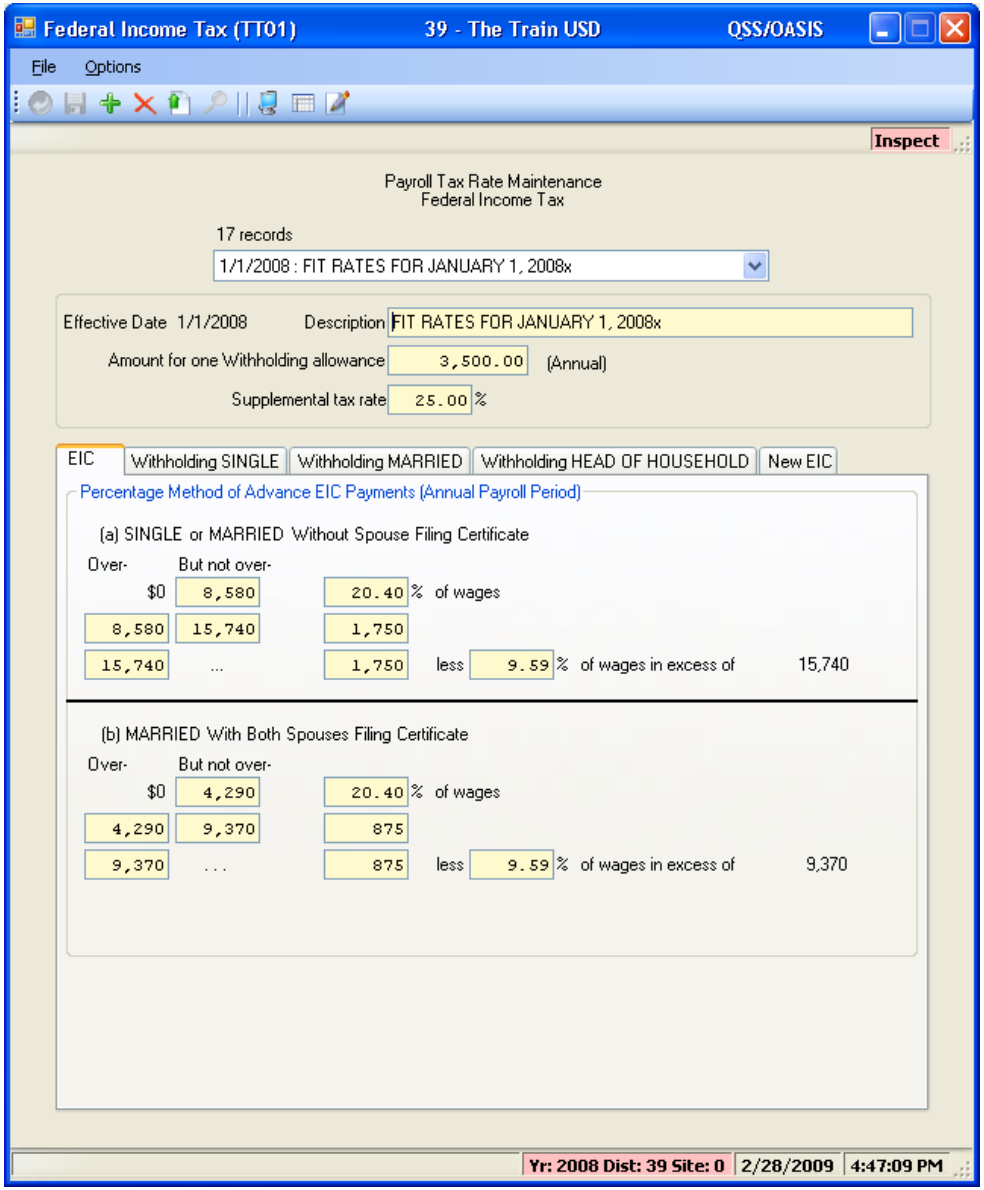

OASDI/Medicare Tax Tables

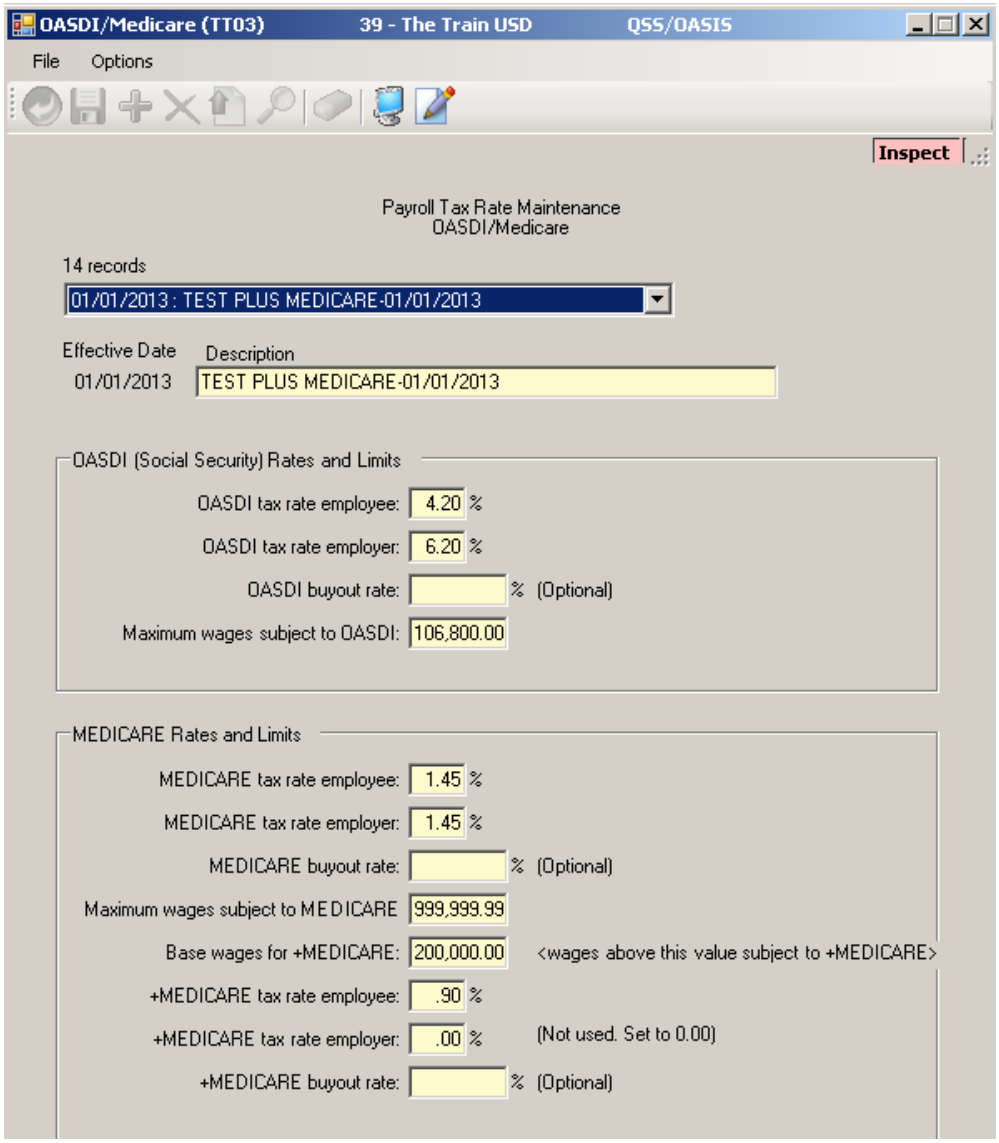

CA State Tax Tables

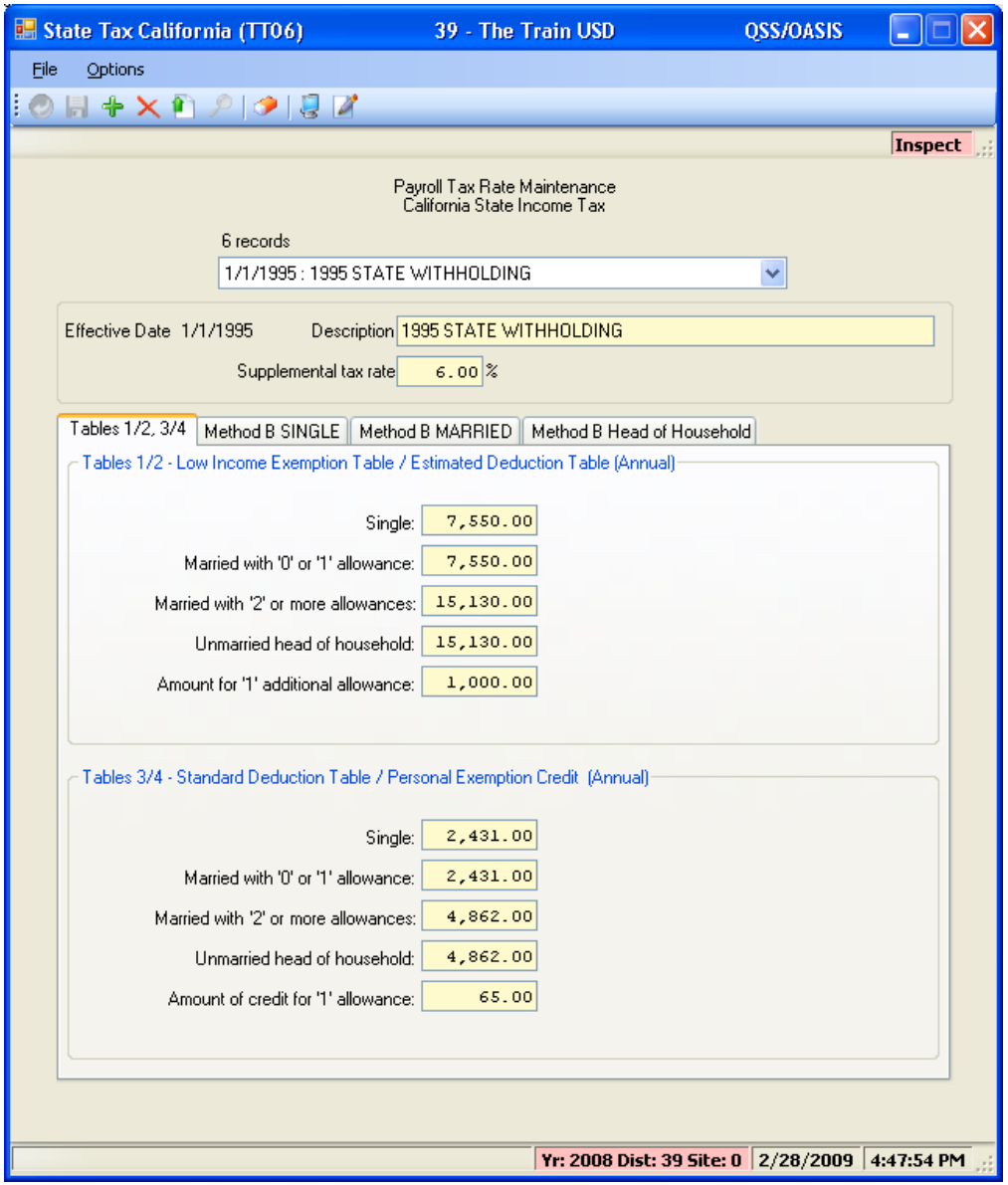

Employee Maintenance

Entering and Viewing Employee Related Payroll Data

Employee Maintenance - Options

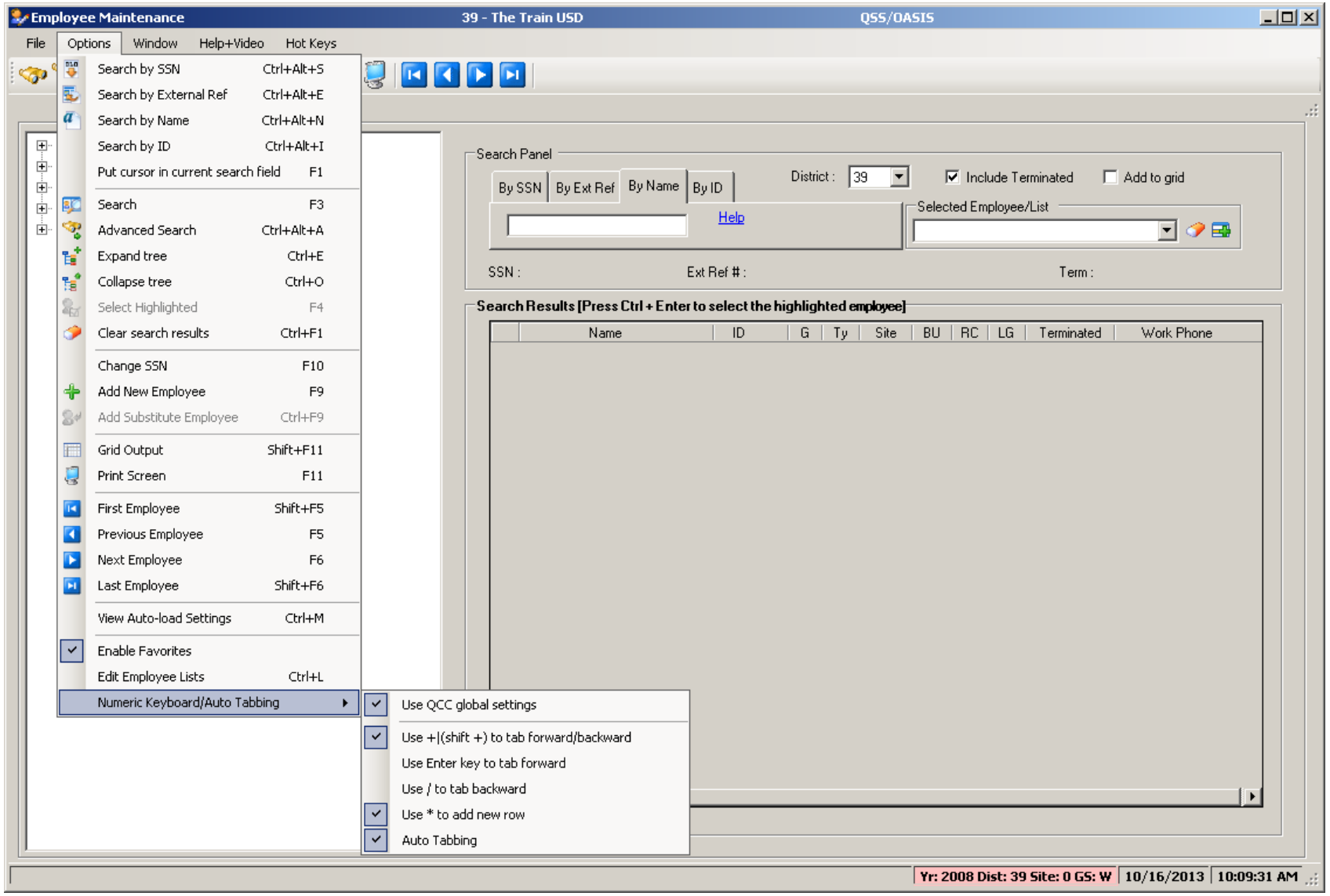

Employee Maintenance

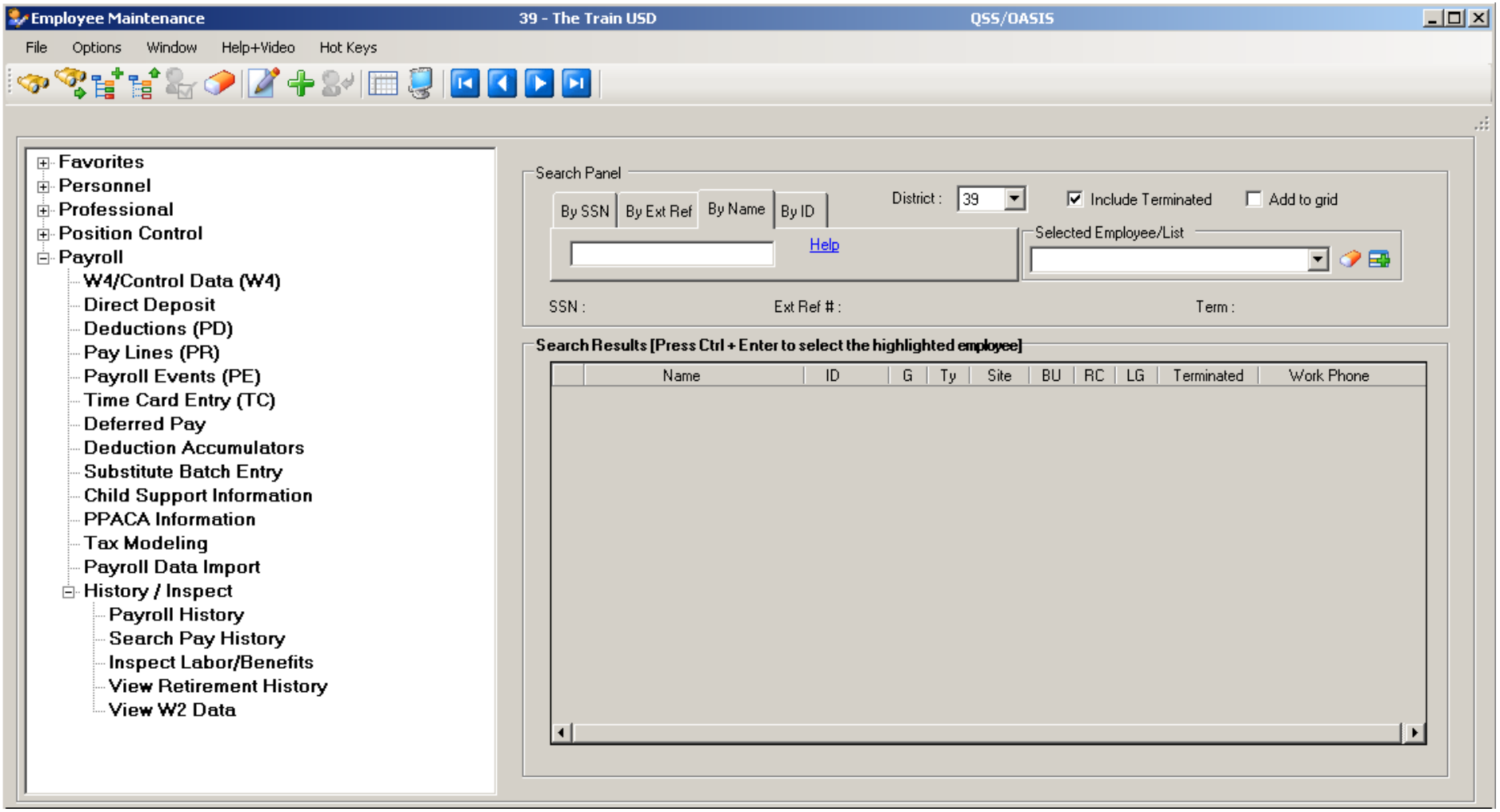

Help+Video Menu

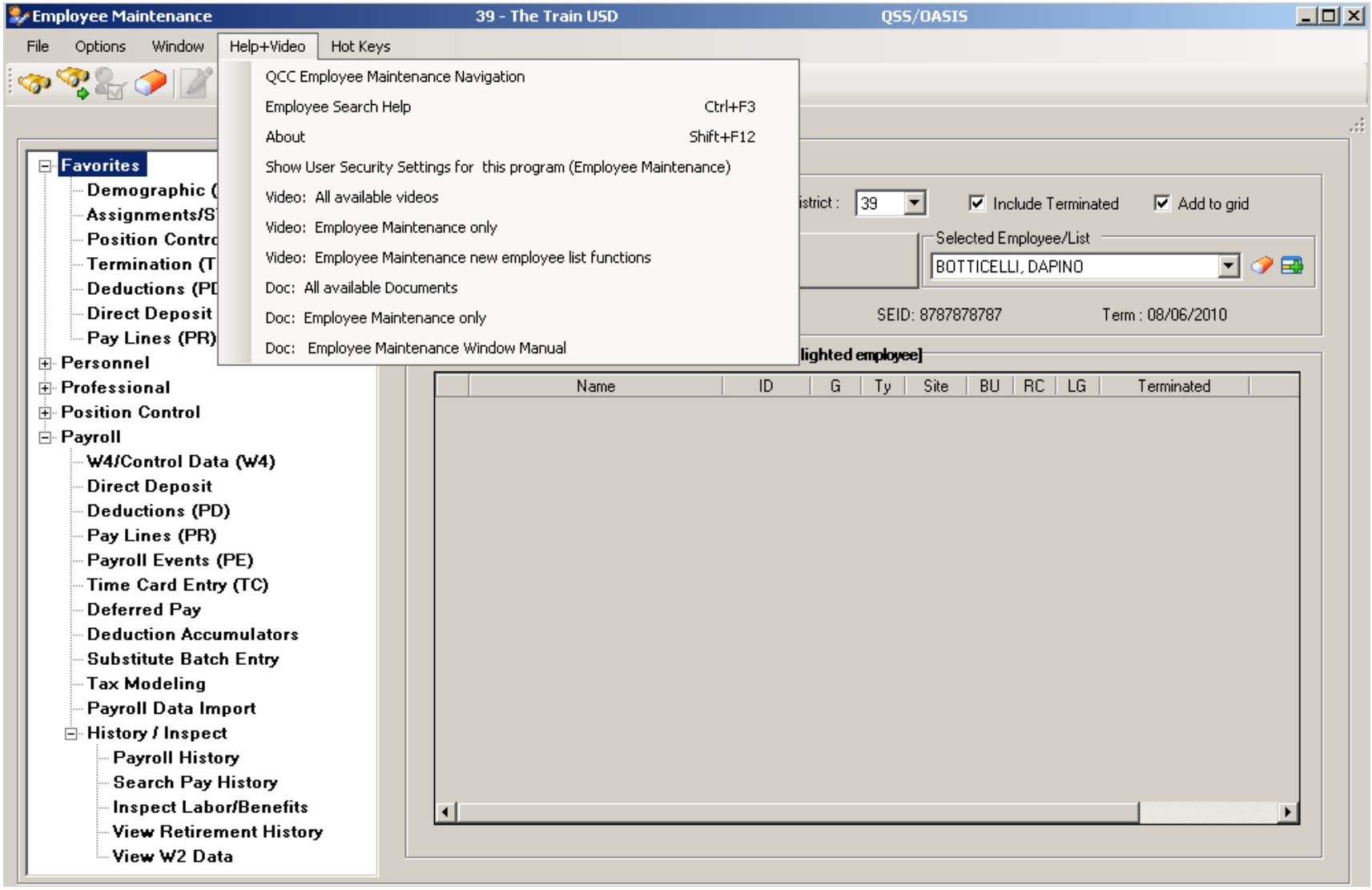

Search Help – Page 1

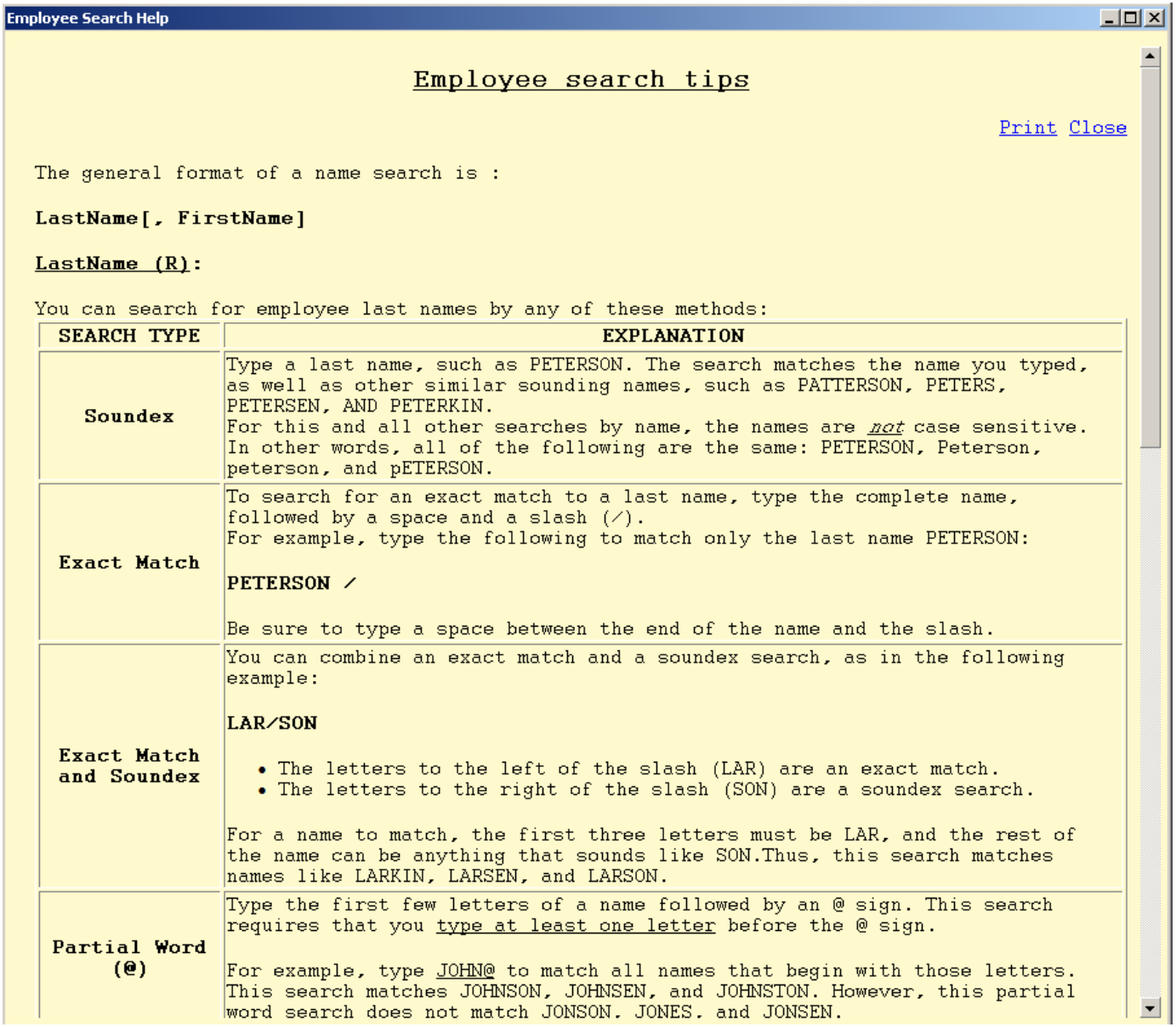

Employee Search Help

Employee search tips

Print Close

The general format of a name search is :

LastName[, FirstName]

LastName (R):

You can search for employee last names by any of these methods:

SEARCH TYPE	EXPLANATION
Soundex	Type a last name, such as PETERSON. The search matches the name you typed, as well as other similar sounding names, such as PATTERSON, PETERS, PETERSEN, AND PETERKIN. For this and all other searches by name, the names are *not* case sensitive. In other words, all of the following are the same: PETERSON, Peterson, peterson, and pETERSON.
Exact Match	To search for an exact match to a last name, type the complete name, followed by a space and a slash (/). For example, type the following to match only the last name PETERSON: **PETERSON /** Be sure to type a space between the end of the name and the slash.
Exact Match and Soundex	You can combine an exact match and a soundex search, as in the following example: **LAR/SON** • The letters to the left of the slash (LAR) are an exact match. • The letters to the right of the slash (SON) are a soundex search. For a name to match, the first three letters must be LAR, and the rest of the name can be anything that sounds like SON.Thus, this search matches names like LARKIN, LARSEN, and LARSON.
Partial Word (@)	Type the first few letters of a name followed by an @ sign. This search requires that you type at least one letter before the @ sign. For example, type JOHN@ to match all names that begin with those letters. This search matches JOHNSON, JOHNSEN, and JOHNSTON. However, this partial word search does not match JONSON. JONES. and JONSEN.

Search Help – Page 2

Employee Search Help

Wildcard (*)	Type a * to do a wildcard match. • Type an * by itself to search for all last names. You can combine this global search with other criteria, such as a **First name** or **Work Loc**. • Type one or more letters followed by an * to get part of the alphabet. For example, type G* to list all last names starting with G and going through the end of the alphabet.
Substring (~) (QCC Only)	Type full or part of a name followed by a tilde (~). This will search for your input expression occurring anywhere within a last name. For example: • Type SMITH~ to search for all last names containing SMITH in it. Thus, this search will include last names like SMITHSON, ASMITHE, and GOLDSMITH. • Type -~ to find all hyphenated last names. • Type JR~ to find all last names containing JR.
All-District Search (QCC Only)	Type an & after the last name to search for that last name across all districts. For example: • Type SMITH& to search for all employees with last name SMITH across all districts. • Note: The all-district search identifier (&) can't be used in conjunction with the partial-word (@) or wild-card (*) identifiers.
Social Security Number	Type 9 digits and wildcards to search by SSN. You can do an exact match or use wildcards. The format is: nnnnnnnnn# (or nnnnnnnnn& to search all districts) • Replace each *n* with a digit from 0 through 9 or a ? (wildcard that stands for a digit) • Do not type any dashes or spaces between the parts of the SSN. • Type a # as the tenth character. • If & is used as the tenth character (instead of #), the search scope will include all districts. Here are some examples of how to search using this method: • Type 445329933# for an exact match on a SSN 445-32-9933. • Type ??????9933# to match all SSNs that end with the digits 9933 (xxx-xx-9933) • Type 445??9933# to match all SSNs that begin with the digits 445 and end with the digits 9933 (445-xx-9933).

Search Help – Page 3

Employee Search Help

ExtRef	Type an External Reference Number followed by a period. The ExtRef can be up to 6 digits long. You do not need to type the leading zeros. For example, you can type Ext Ref 000398 this way: 398. The final period is required to make the program search for an ExtRef.

FirstName (O):

The FirstName is optional and is interpreted in the following ways:

- Leave blank if you do not want to search by first name.
- To specify FirstName, insert a comma(,) after LastName and type one or more names separated by a "|".
- Type an & after the first-name to search for all employees with that first name across all districts. For example, type SMITH, JOHN& to search for all employees with last name SMITH and first name JOHN across all districts.
- Note: The all-district search identifier (&) can't be used in conjunction with the partial-word (@) or wild-card (*) identifiers.

Here are some examples of how to specify FirstName in your search:

- Type JAN to find all first names that begin with those letters, such as JAN, JANET, JANICE etc.
- Type L|SA|FRED to find the following:
  - All first names that begin with L.
  - All first names that begin with SA, like SAM, SAMUEL etc.
  - All first names that begin with FRED, like FRED, FREDDY etc.

NOTE: The search for the first name also checks the preferred name on the MA screen. The **First Name** field contains the person's real first name. The **Preferred** field contains a preferred name. For example, the **First Name** for an employee may be Elizabeth, but the **Preferred** name may be Beth.

Advanced Search Main Tab

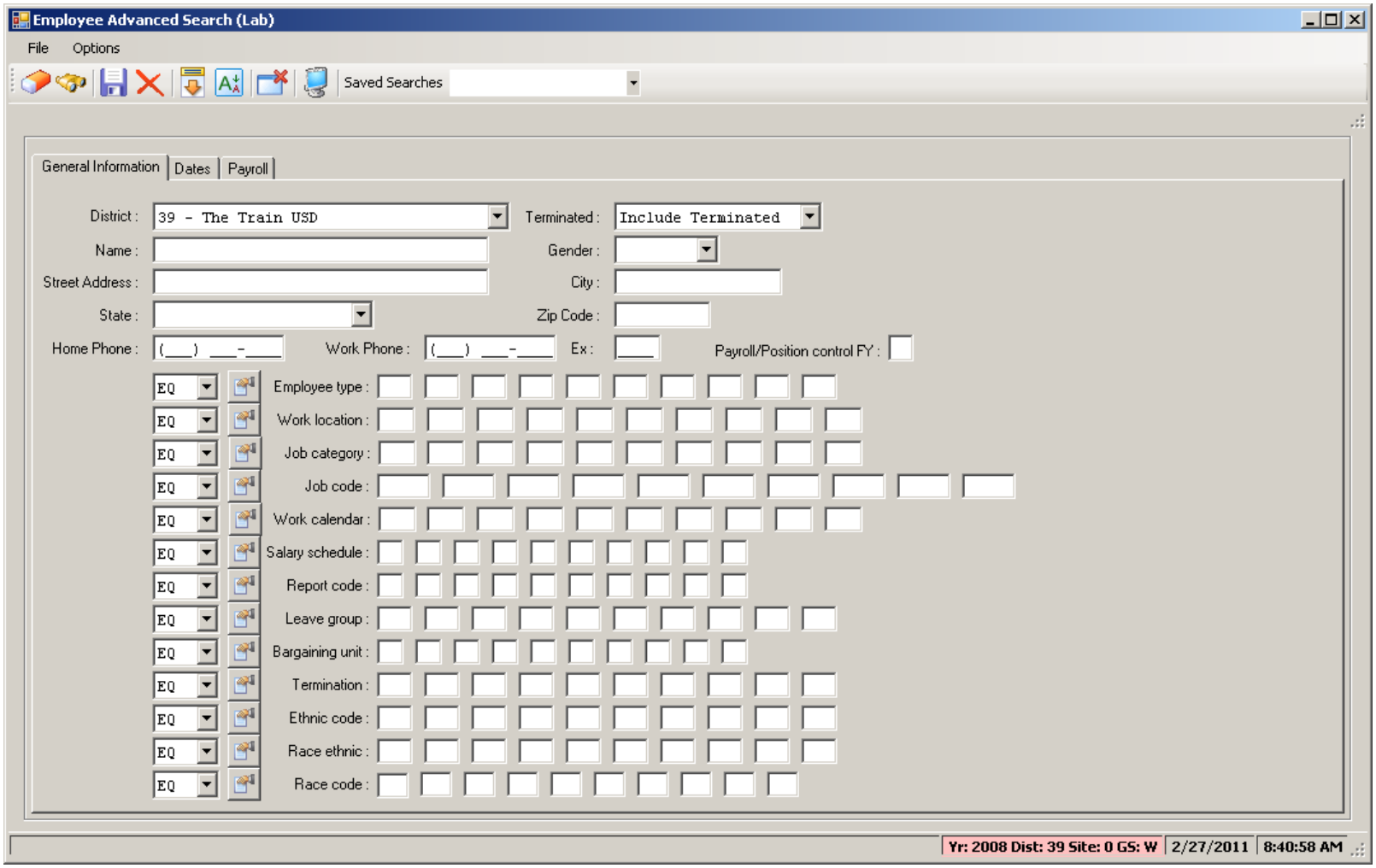

Advanced Search Date Tab

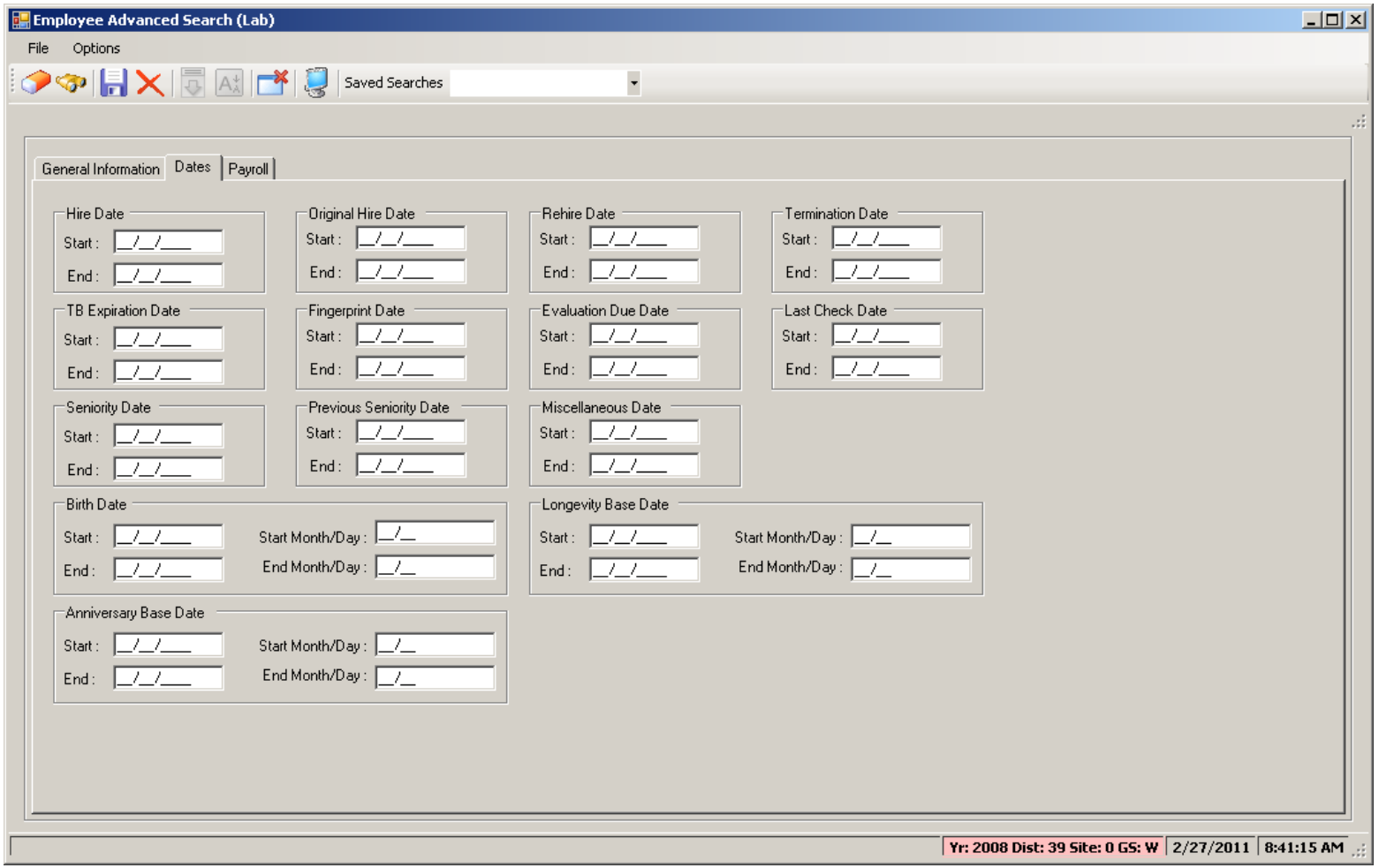

Advanced Search Payroll Tab

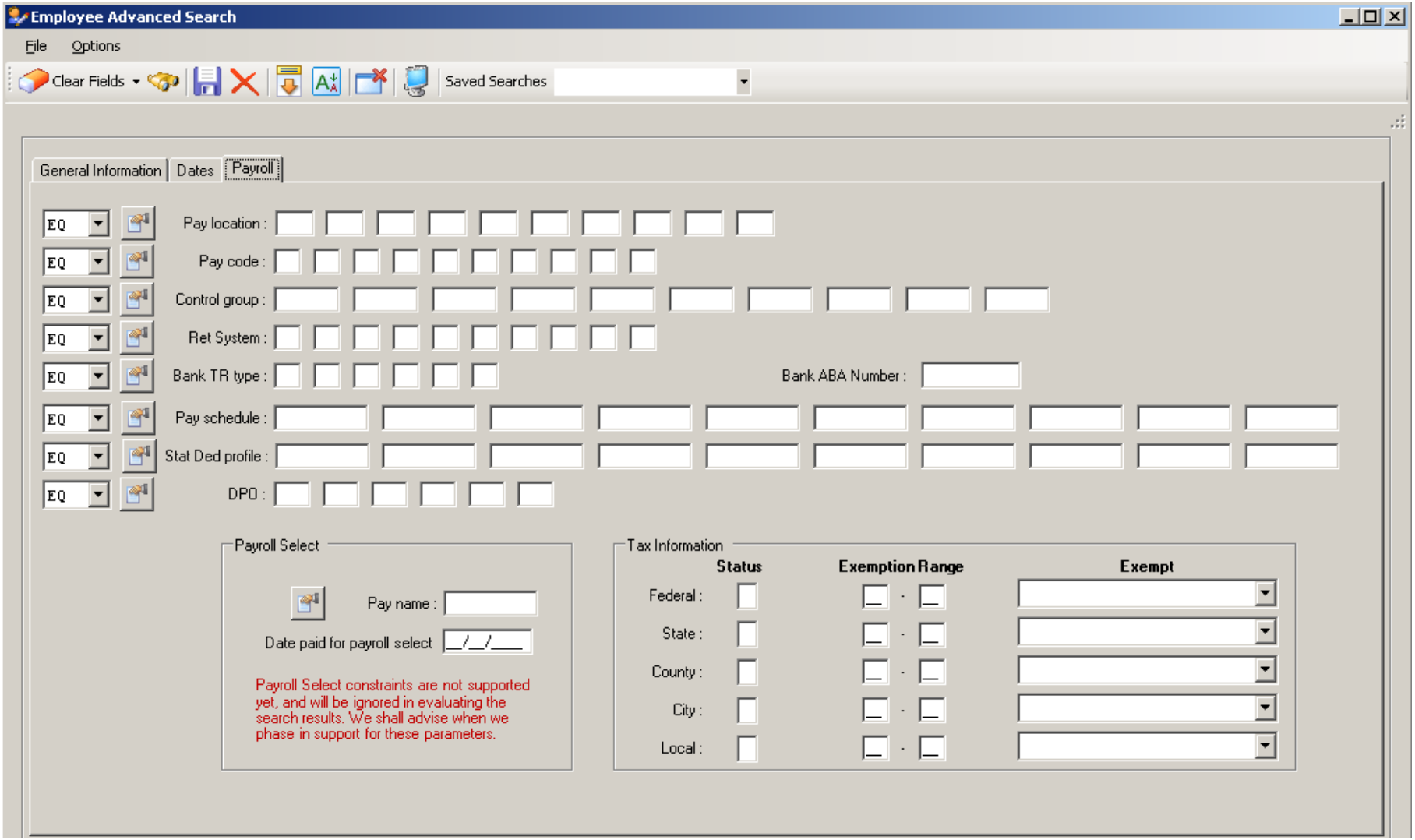

Advanced Search – Clear Criteria

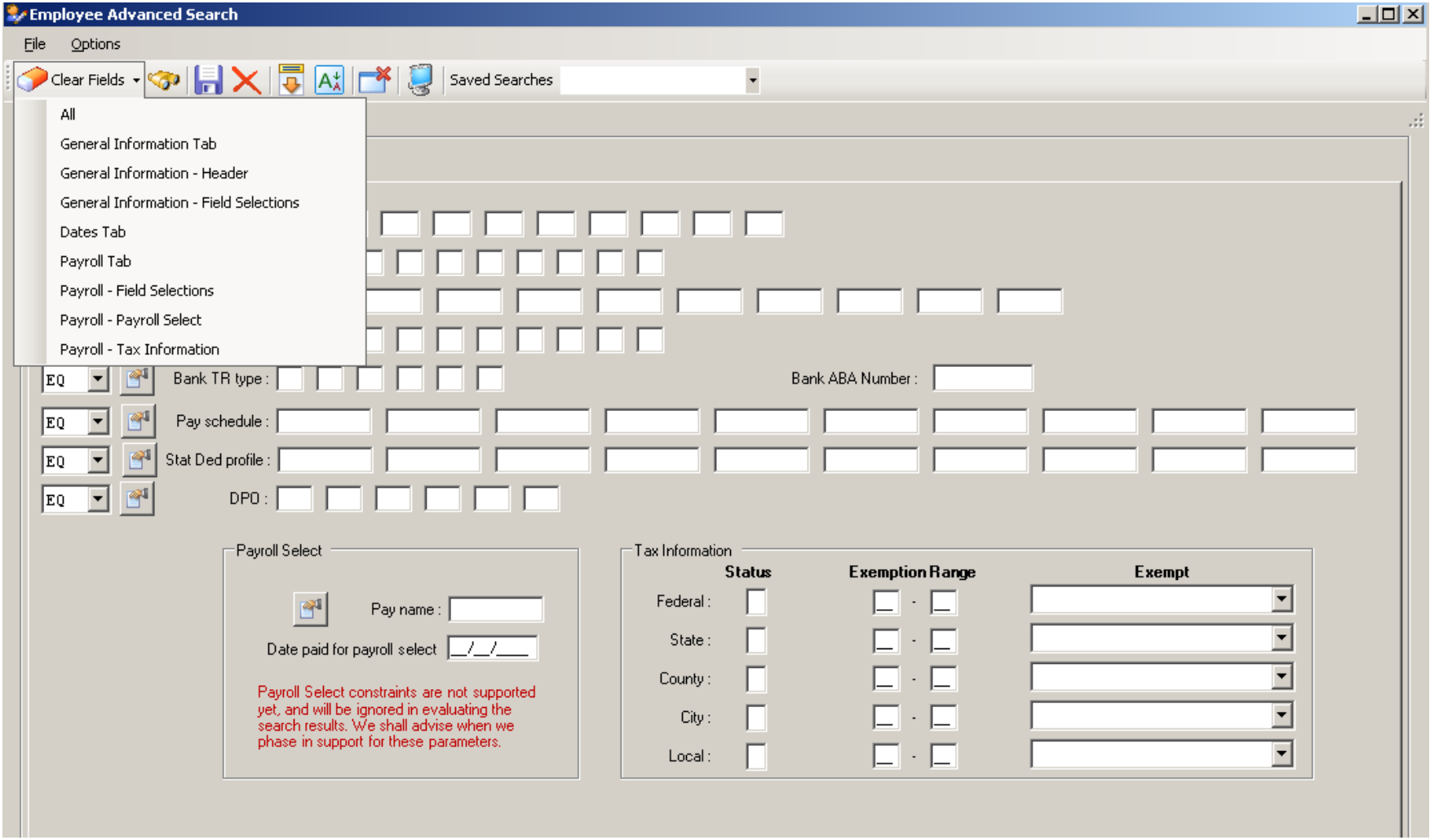

Multi-DI Search in Advanced Search

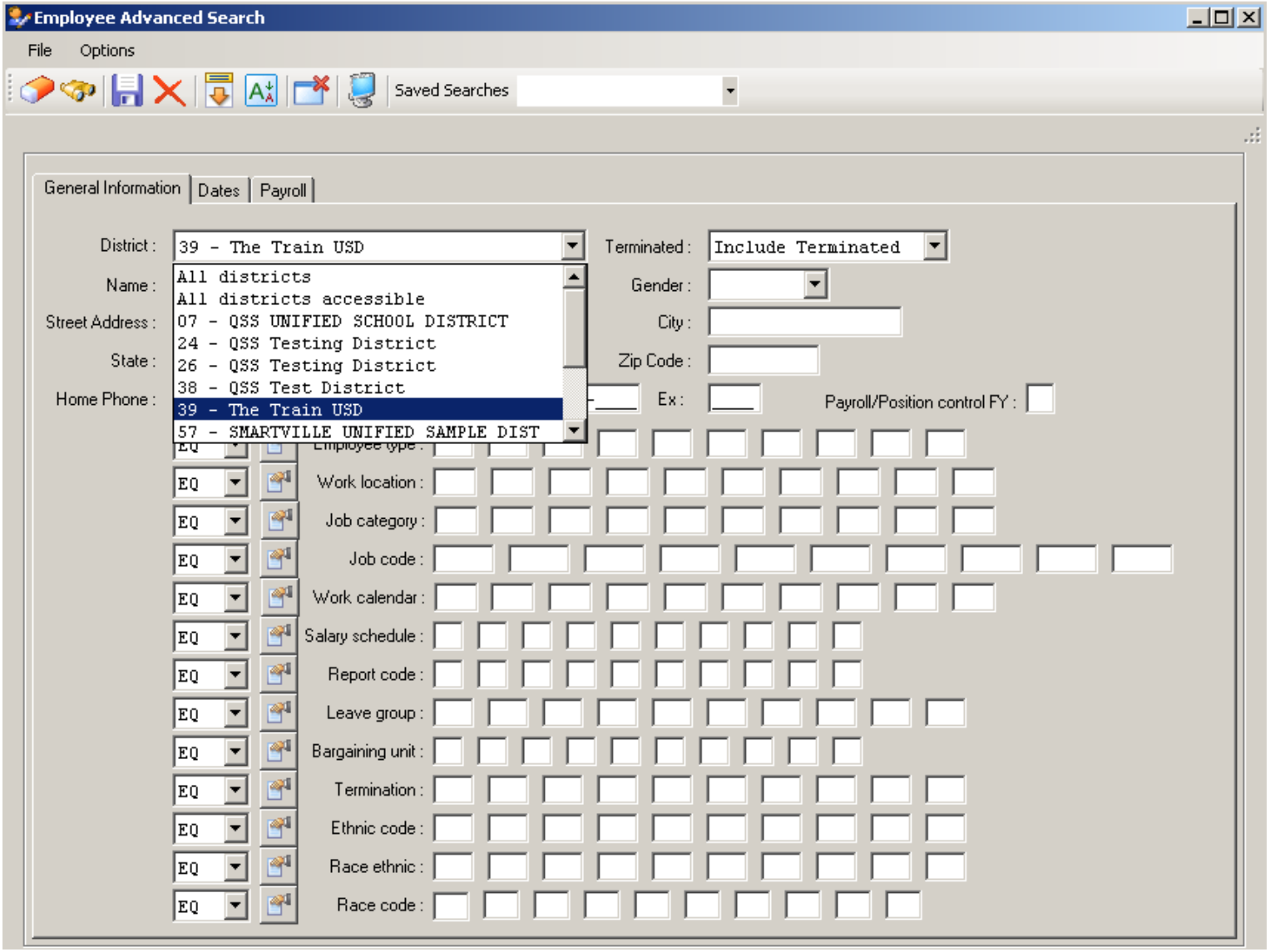

Multi-DI Search in Main Window

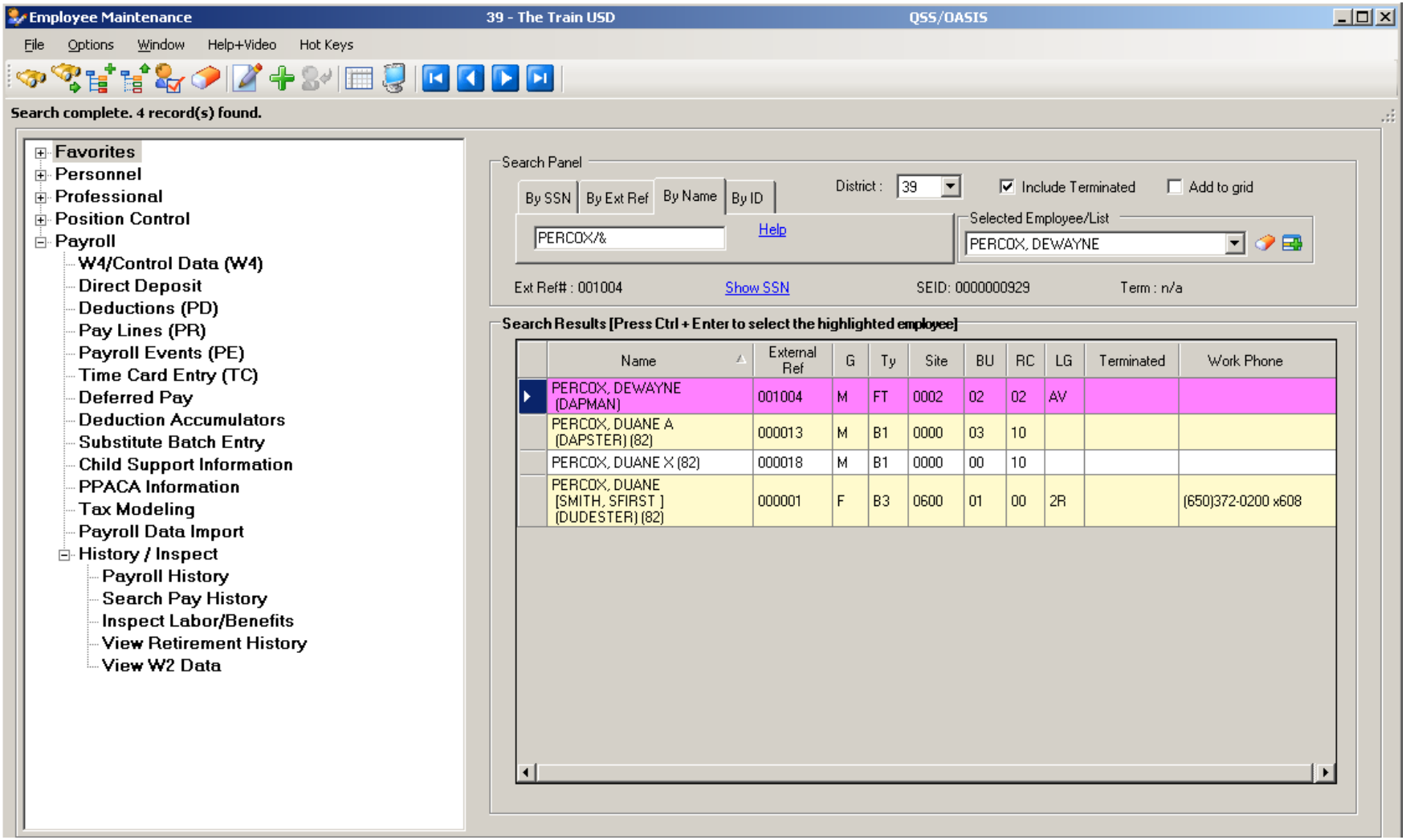

Right Click Context Menu

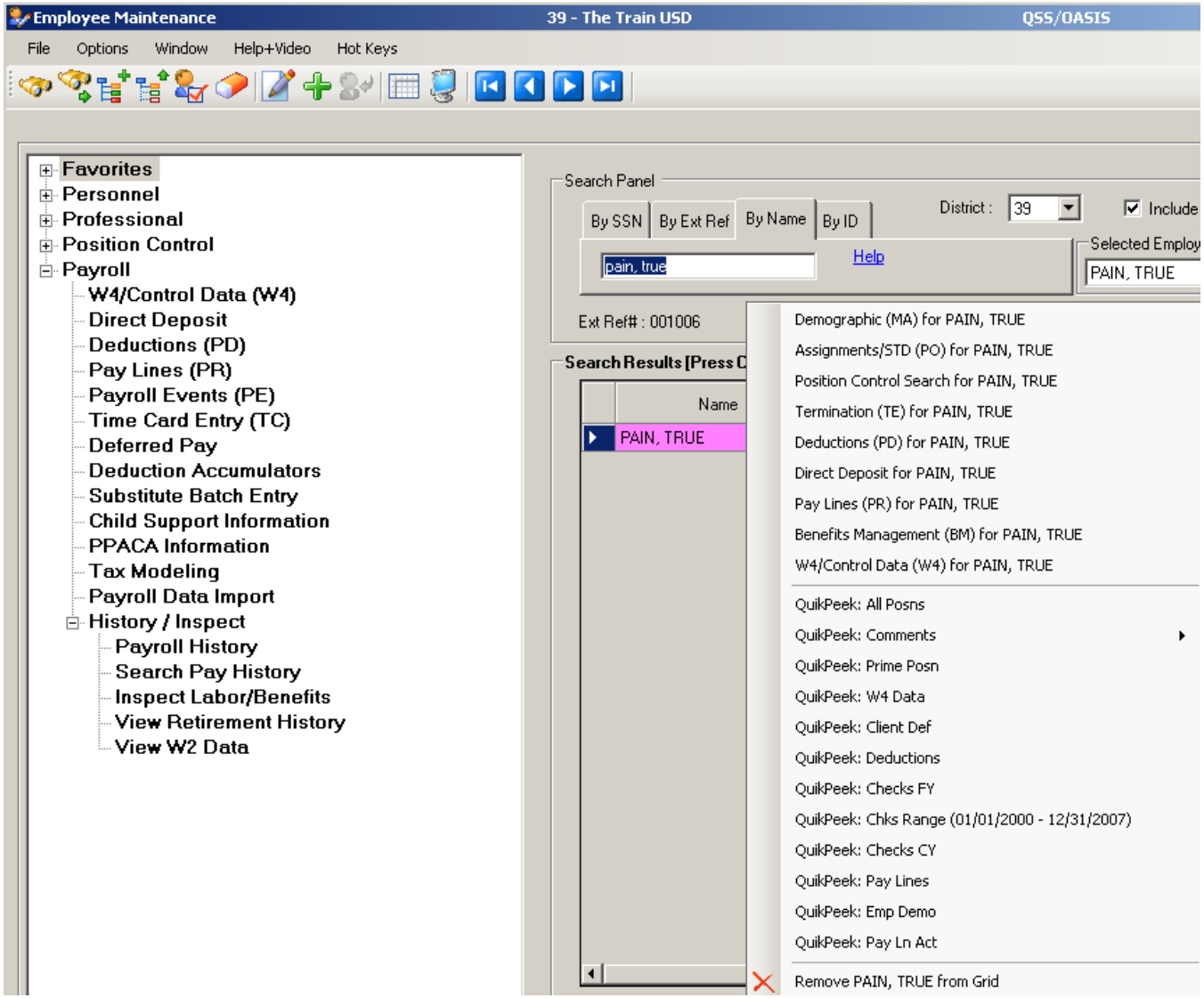

Copy the History List to Grid

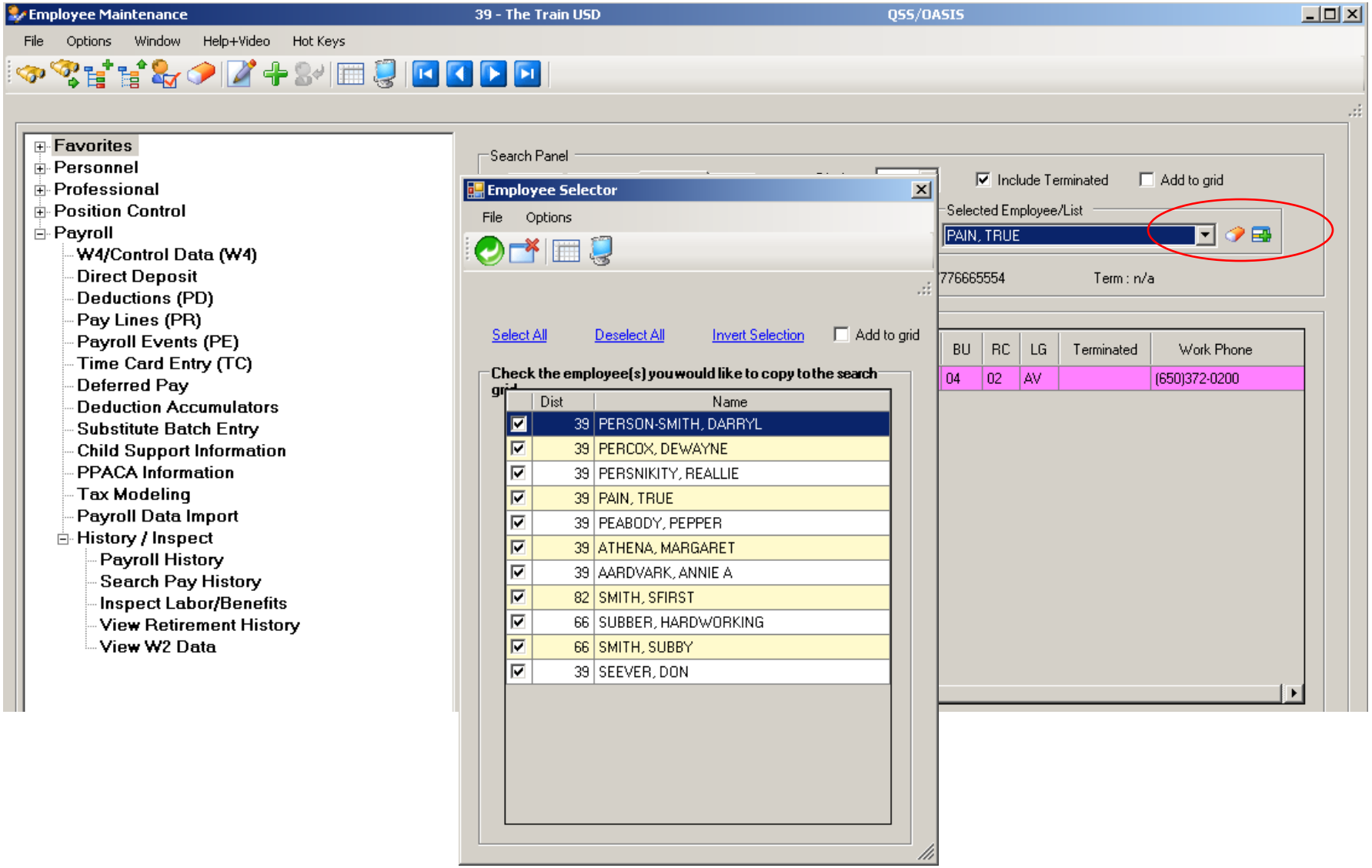

Data Form Lookup

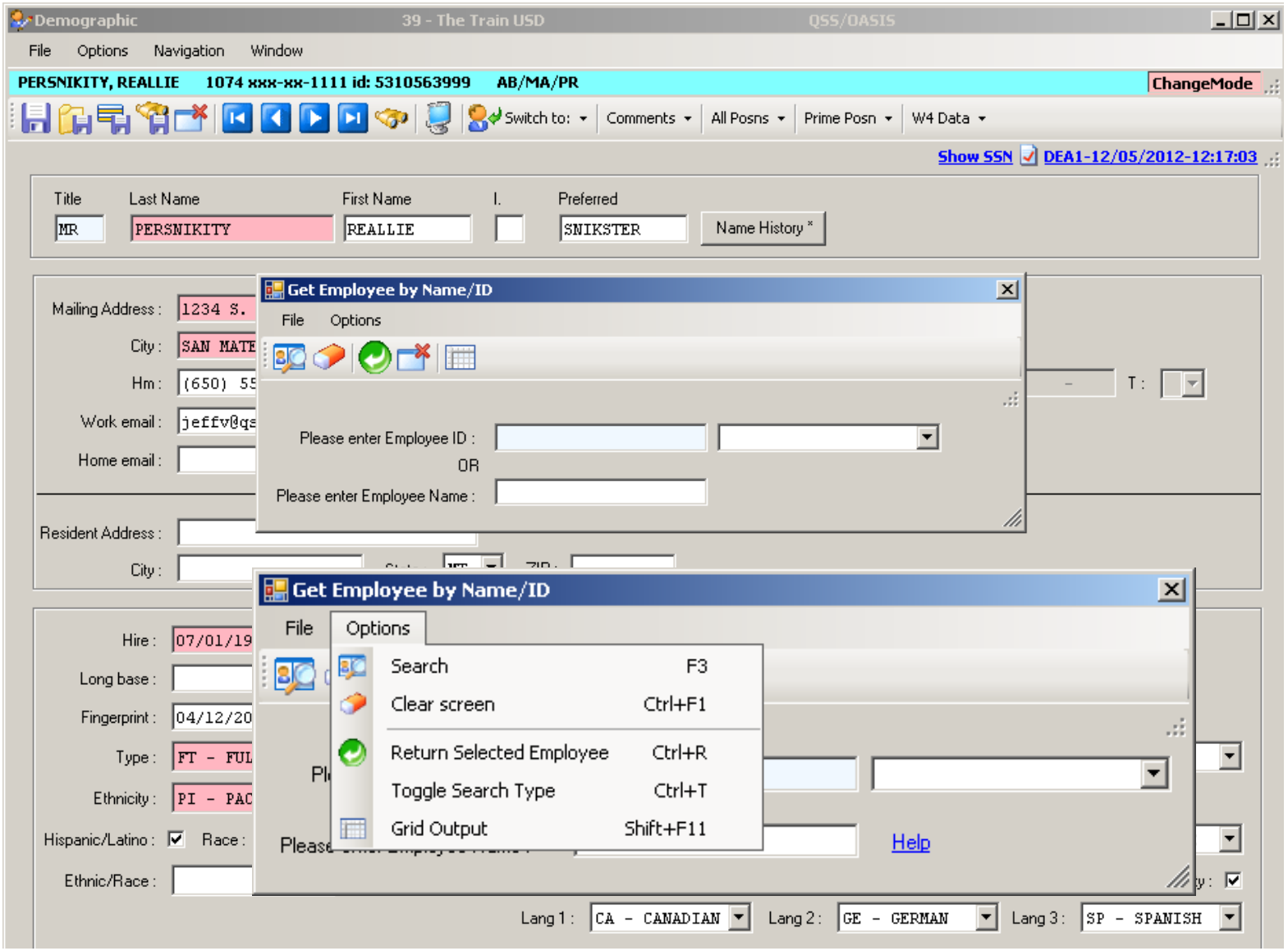

Data Form Lookup – Name Search

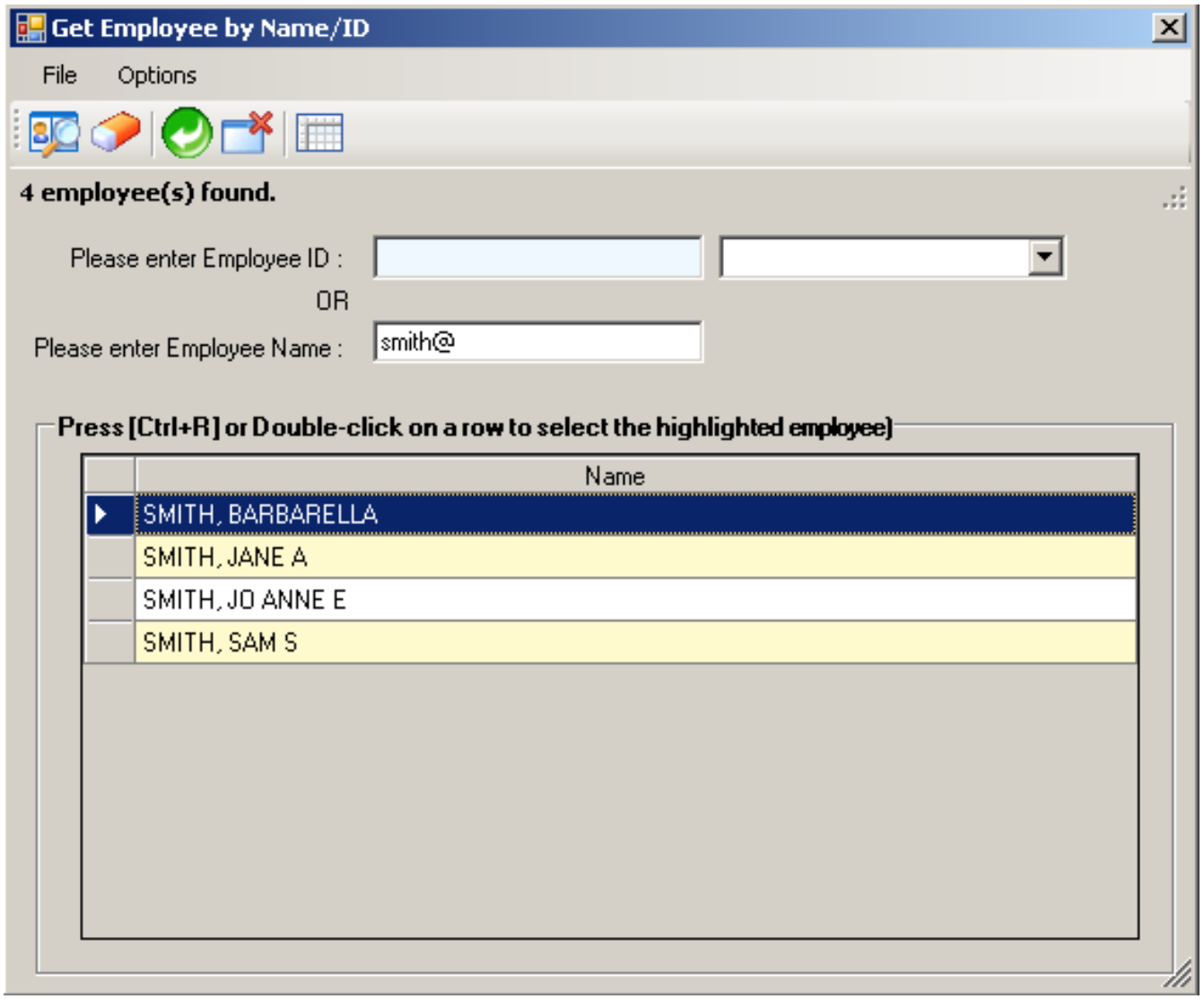

Data Form Grid Navigation Options

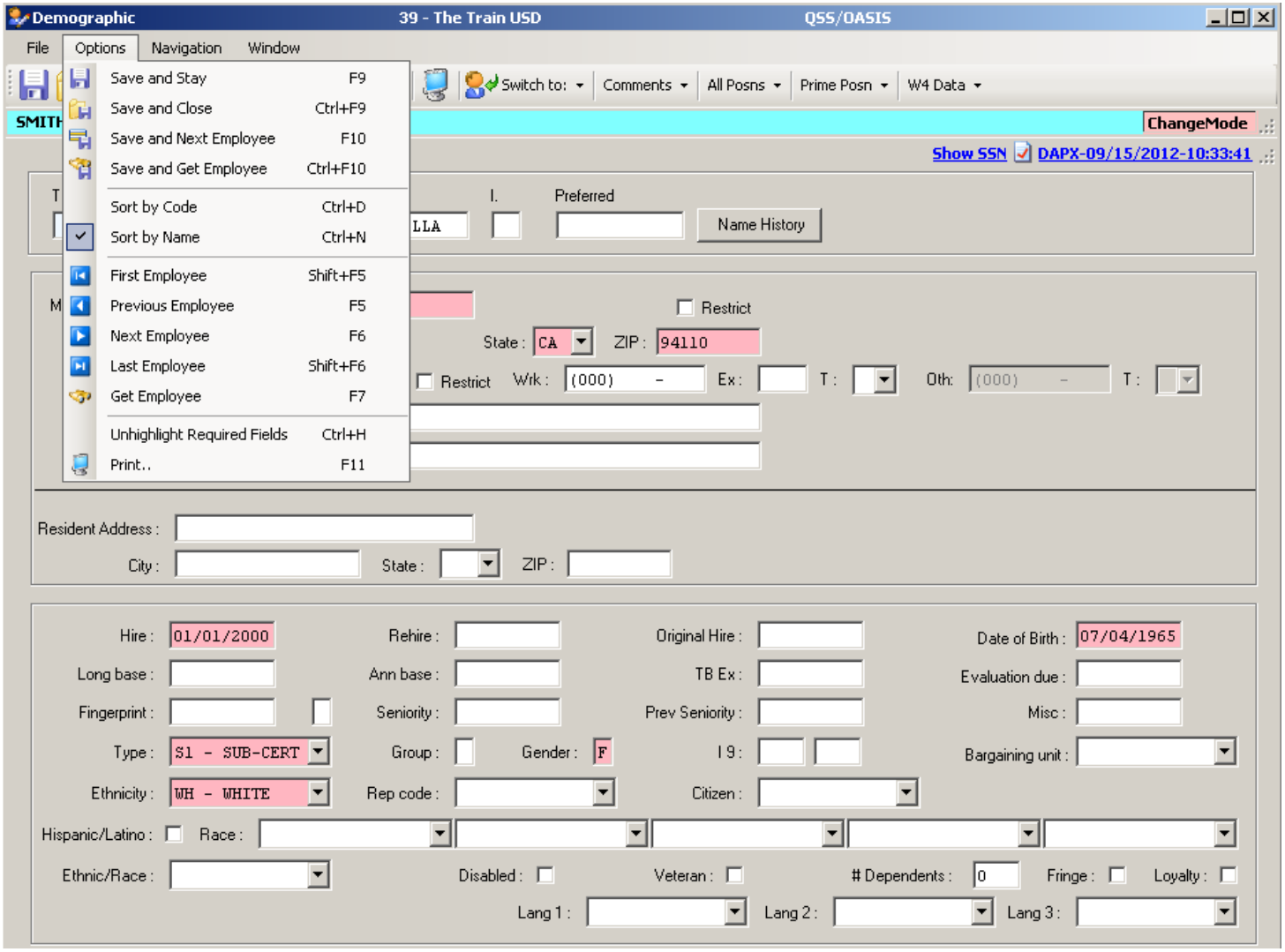

Employee List Integration

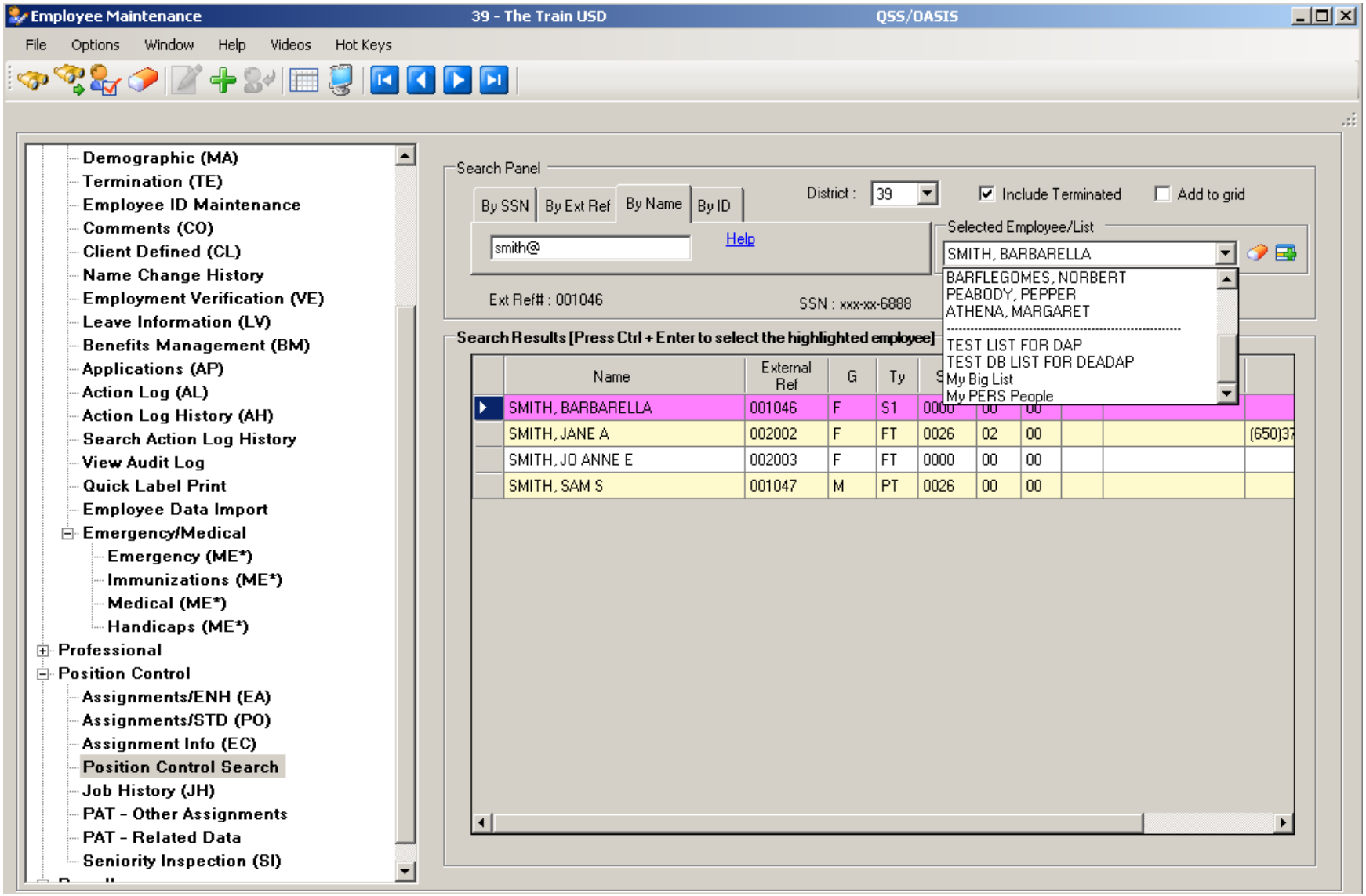

Employee List – Retrieve Emps…

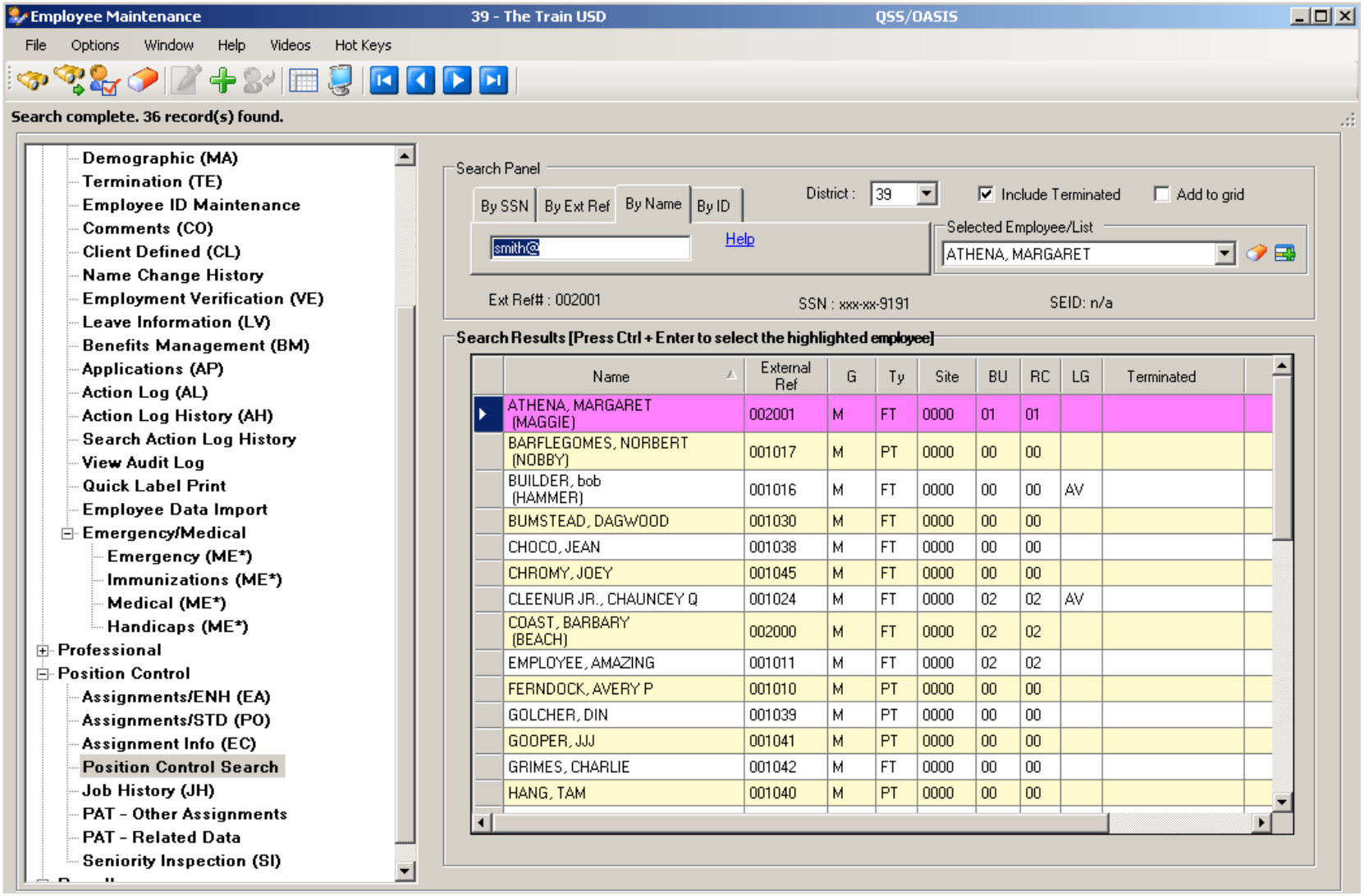

QuikPeeks (QP)

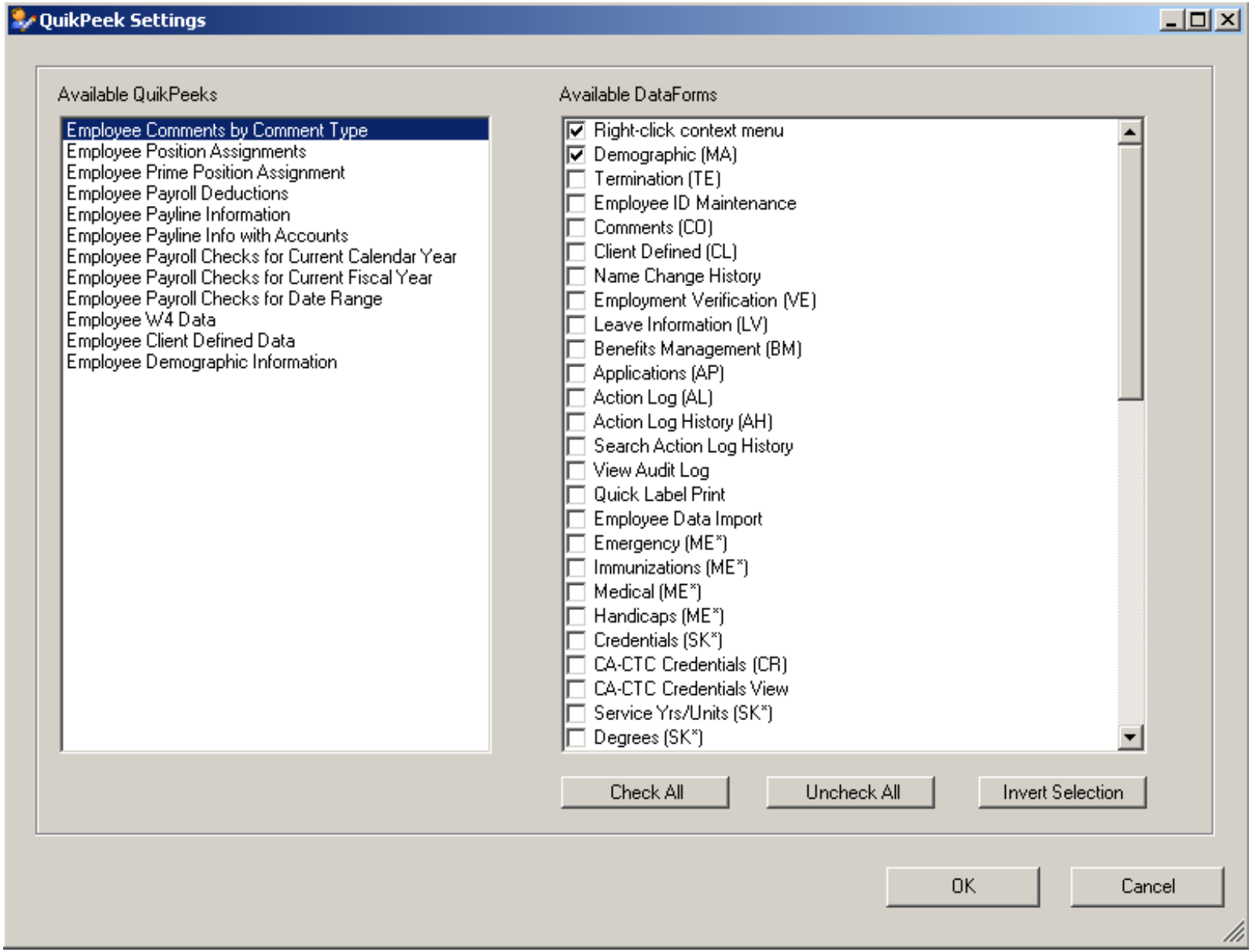

QP: Deduction

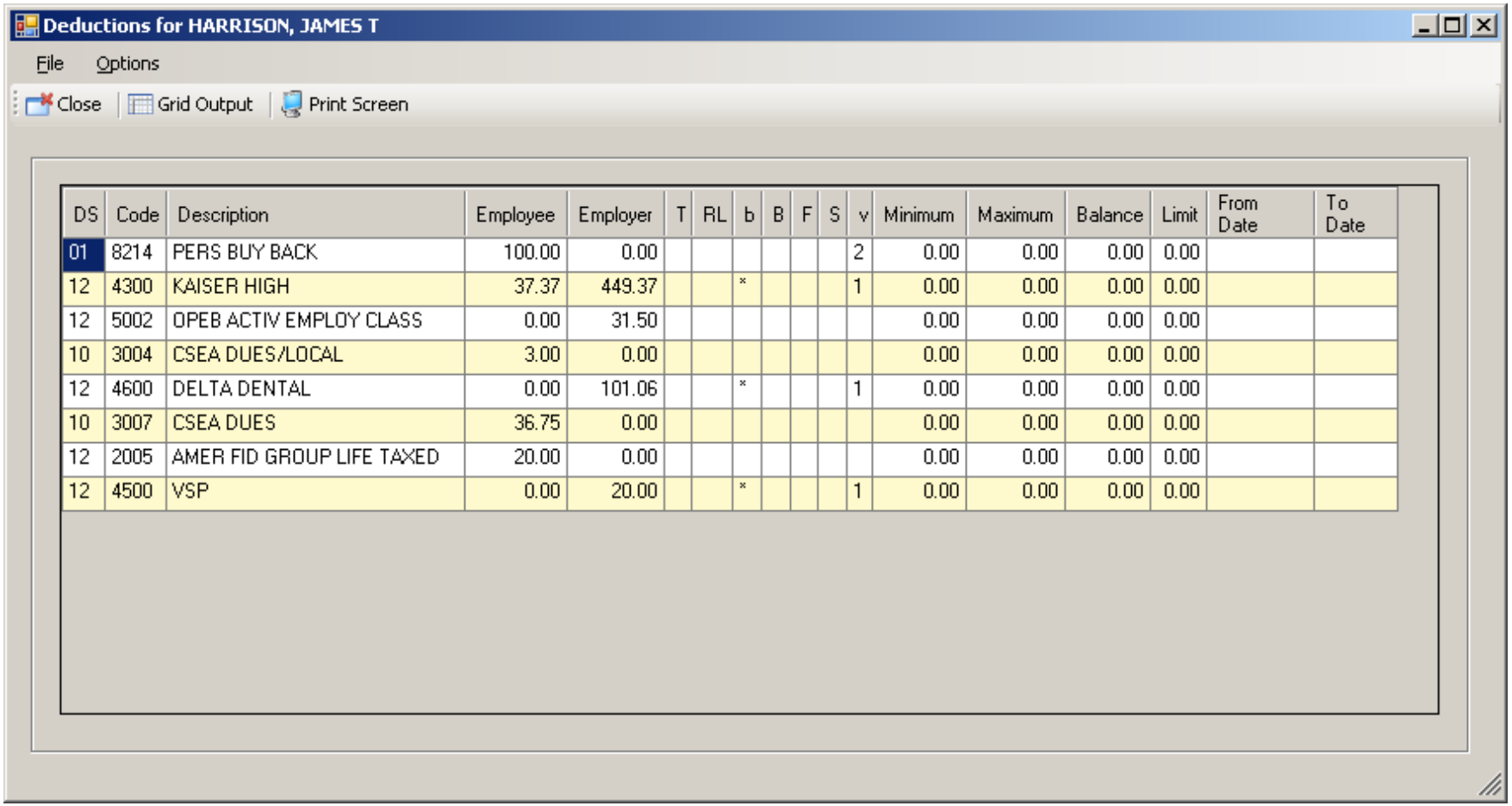

DS	Code	Description	Employee	Employer	T	RL	b	B	F	S	v	Minimum	Maximum	Balance	Limit	From Date	To Date
01	8214	PERS BUY BACK	100.00	0.00							2	0.00	0.00	0.00	0.00		
12	4300	KAISER HIGH	37.37	449.37			*				1	0.00	0.00	0.00	0.00		
12	5002	OPEB ACTIV EMPLOY CLASS	0.00	31.50								0.00	0.00	0.00	0.00		
10	3004	CSEA DUES/LOCAL	3.00	0.00								0.00	0.00	0.00	0.00		
12	4600	DELTA DENTAL	0.00	101.06			*				1	0.00	0.00	0.00	0.00		
10	3007	CSEA DUES	36.75	0.00								0.00	0.00	0.00	0.00		
12	2005	AMER FID GROUP LIFE TAXED	20.00	0.00								0.00	0.00	0.00	0.00		
12	4500	VSP	0.00	20.00			*				1	0.00	0.00	0.00	0.00		

QP: W4 Data

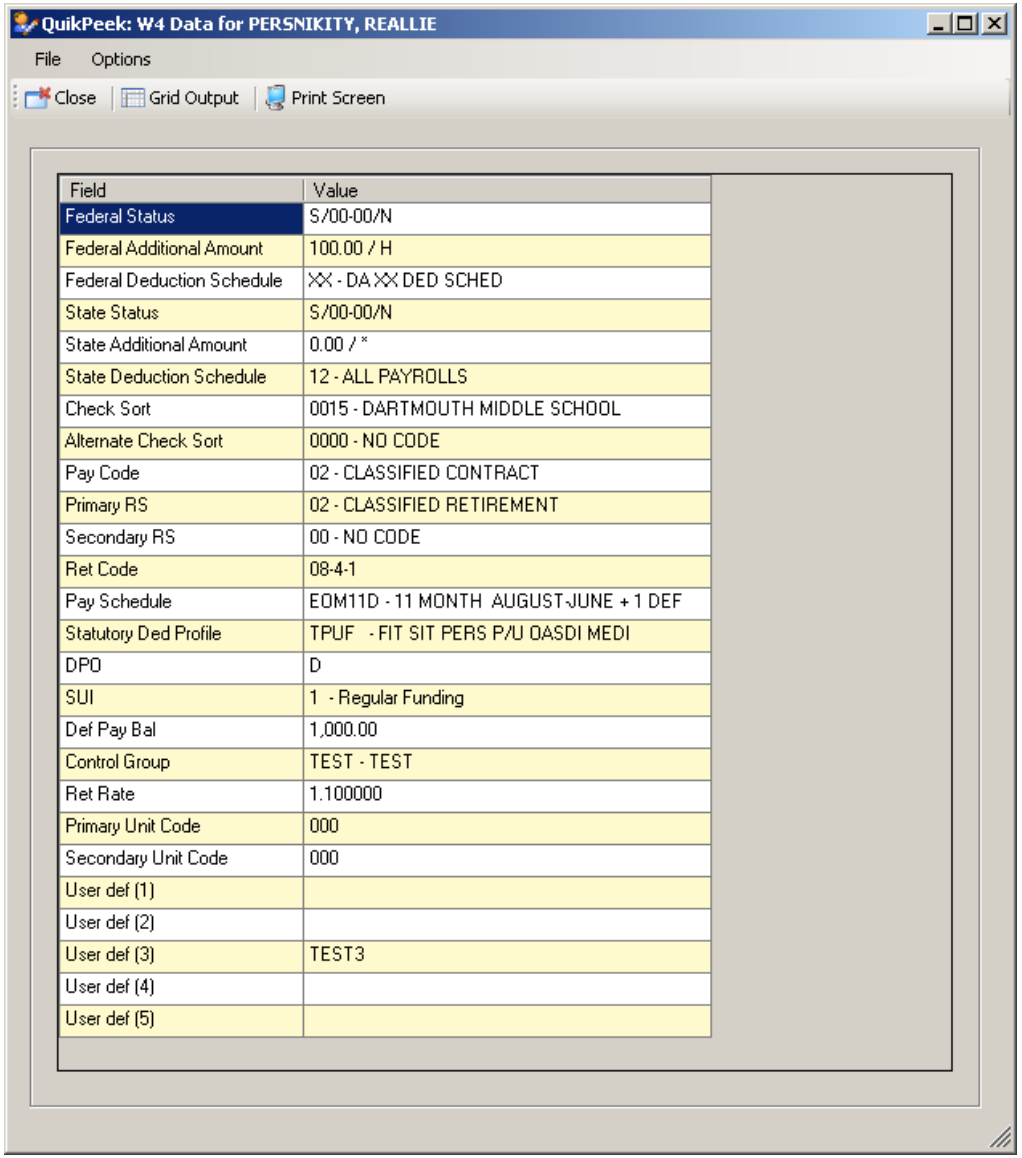

Field	Value
Federal Status	S/00-00/N
Federal Additional Amount	100.00 / H
Federal Deduction Schedule	XX - DA XX DED SCHED
State Status	S/00-00/N
State Additional Amount	0.00 / *
State Deduction Schedule	12 - ALL PAYROLLS
Check Sort	0015 - DARTMOUTH MIDDLE SCHOOL
Alternate Check Sort	0000 - NO CODE
Pay Code	02 - CLASSIFIED CONTRACT
Primary RS	02 - CLASSIFIED RETIREMENT
Secondary RS	00 - NO CODE
Ret Code	08-4-1
Pay Schedule	EOM11D - 11 MONTH AUGUST-JUNE + 1 DEF
Statutory Ded Profile	TPUF - FIT SIT PERS P/U OASDI MEDI
DPO	D
SUI	1 - Regular Funding
Def Pay Bal	1,000.00
Control Group	TEST - TEST
Ret Rate	1.100000
Primary Unit Code	000
Secondary Unit Code	000
User def (1)	
User def (2)	
User def (3)	TEST3
User def (4)	
User def (5)	

QP: Pay Line

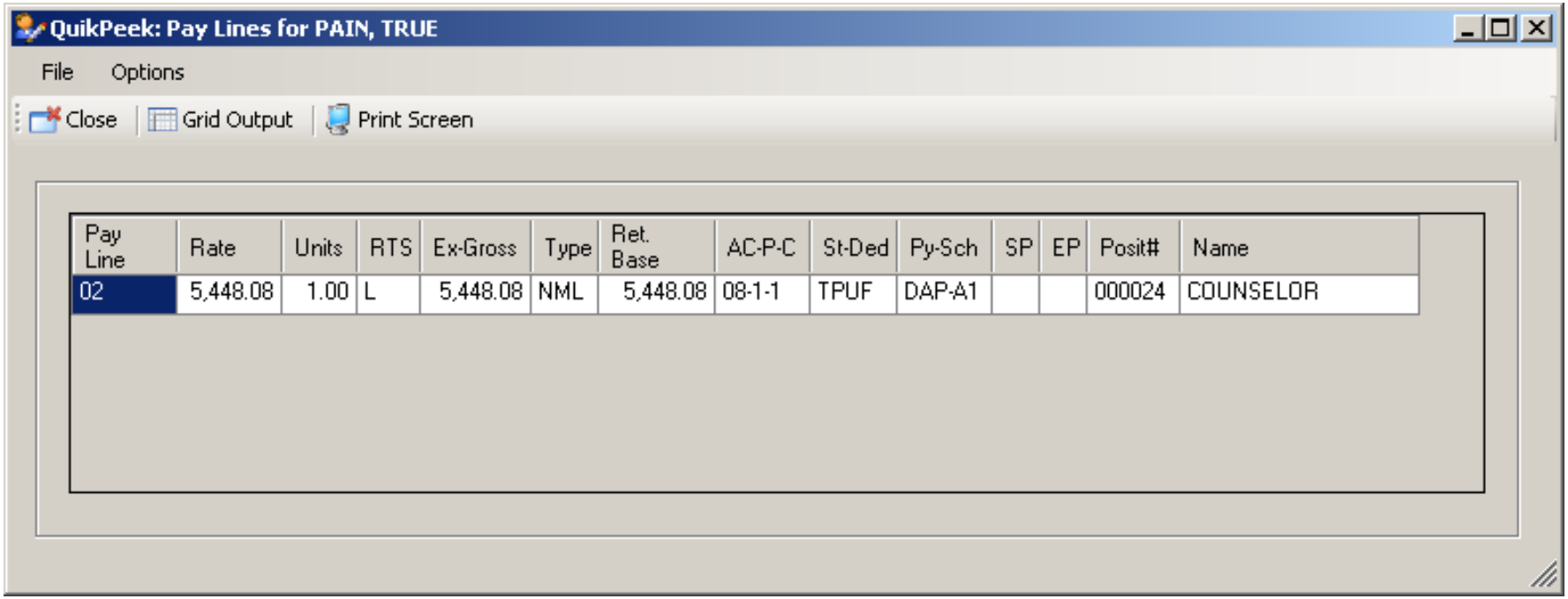

Pay Line	Rate	Units	RTS	Ex-Gross	Type	Ret. Base	AC-P-C	St-Ded	Py-Sch	SP	EP	Posit#	Name
02	5,448.08	1.00	L	5,448.08	NML	5,448.08	08-1-1	TPUF	DAP-A1			000024	COUNSELOR

QP: Pay Line w/Accounts

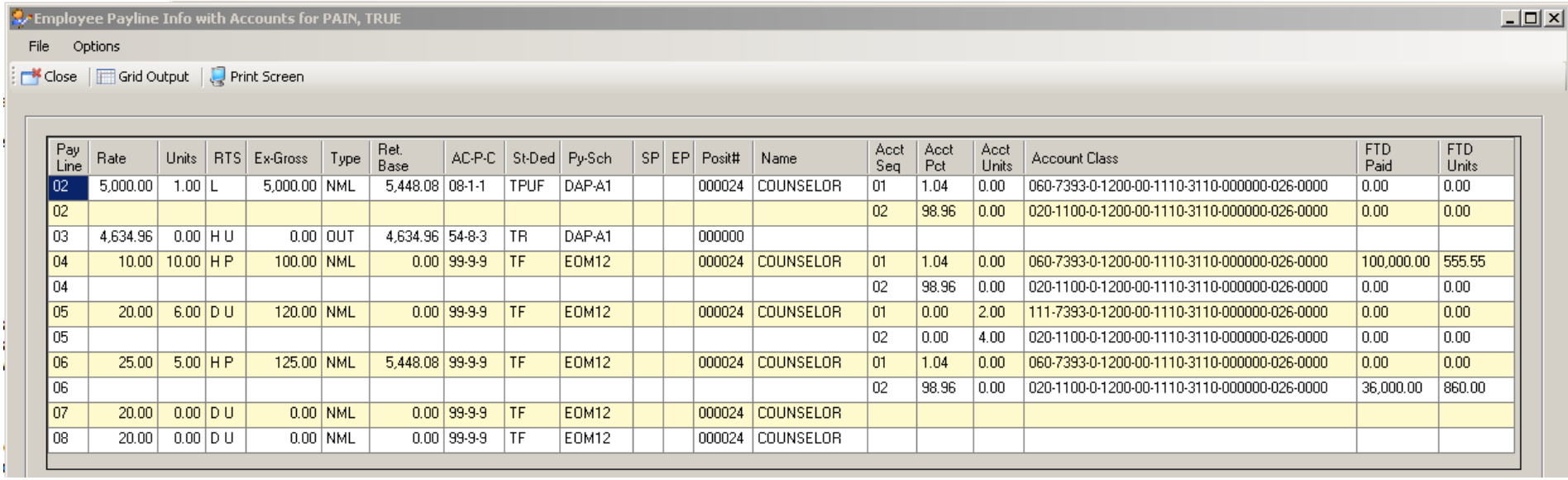

Pay Line	Rate	Units	RTS	Ex-Gross	Type	Ret. Base	AC-P-C	St-Ded	Py-Sch	SP	EP	Posit#	Name	Acct Seq	Acct Pct	Acct Units	Account Class	FTD Paid	FTD Units
02	5,000.00	1.00	L	5,000.00	NML	5,448.08	08-1-1	TPUF	DAP-A1			000024	COUNSELOR	01	1.04	0.00	060-7393-0-1200-00-1110-3110-000000-026-0000	0.00	0.00
02														02	98.96	0.00	020-1100-0-1200-00-1110-3110-000000-026-0000	0.00	0.00
03	4,634.96	0.00	H U	0.00	OUT	4,634.96	54-8-3	TR	DAP-A1			000000							
04	10.00	10.00	H P	100.00	NML	0.00	99-9-9	TF	EOM12			000024	COUNSELOR	01	1.04	0.00	060-7393-0-1200-00-1110-3110-000000-026-0000	100,000.00	555.55
04														02	98.96	0.00	020-1100-0-1200-00-1110-3110-000000-026-0000	0.00	0.00
05	20.00	6.00	D U	120.00	NML	0.00	99-9-9	TF	EOM12			000024	COUNSELOR	01	0.00	2.00	111-7393-0-1200-00-1110-3110-000000-026-0000	0.00	0.00
05														02	0.00	4.00	020-1100-0-1200-00-1110-3110-000000-026-0000	0.00	0.00
06	25.00	5.00	H P	125.00	NML	5,448.08	99-9-9	TF	EOM12			000024	COUNSELOR	01	1.04	0.00	060-7393-0-1200-00-1110-3110-000000-026-0000	0.00	0.00
06														02	98.96	0.00	020-1100-0-1200-00-1110-3110-000000-026-0000	36,000.00	860.00
07	20.00	0.00	D U	0.00	NML	0.00	99-9-9	TF	EOM12			000024	COUNSELOR						
08	20.00	0.00	D U	0.00	NML	0.00	99-9-9	TF	EOM12			000024	COUNSELOR						

QP: Payroll History in Date Range

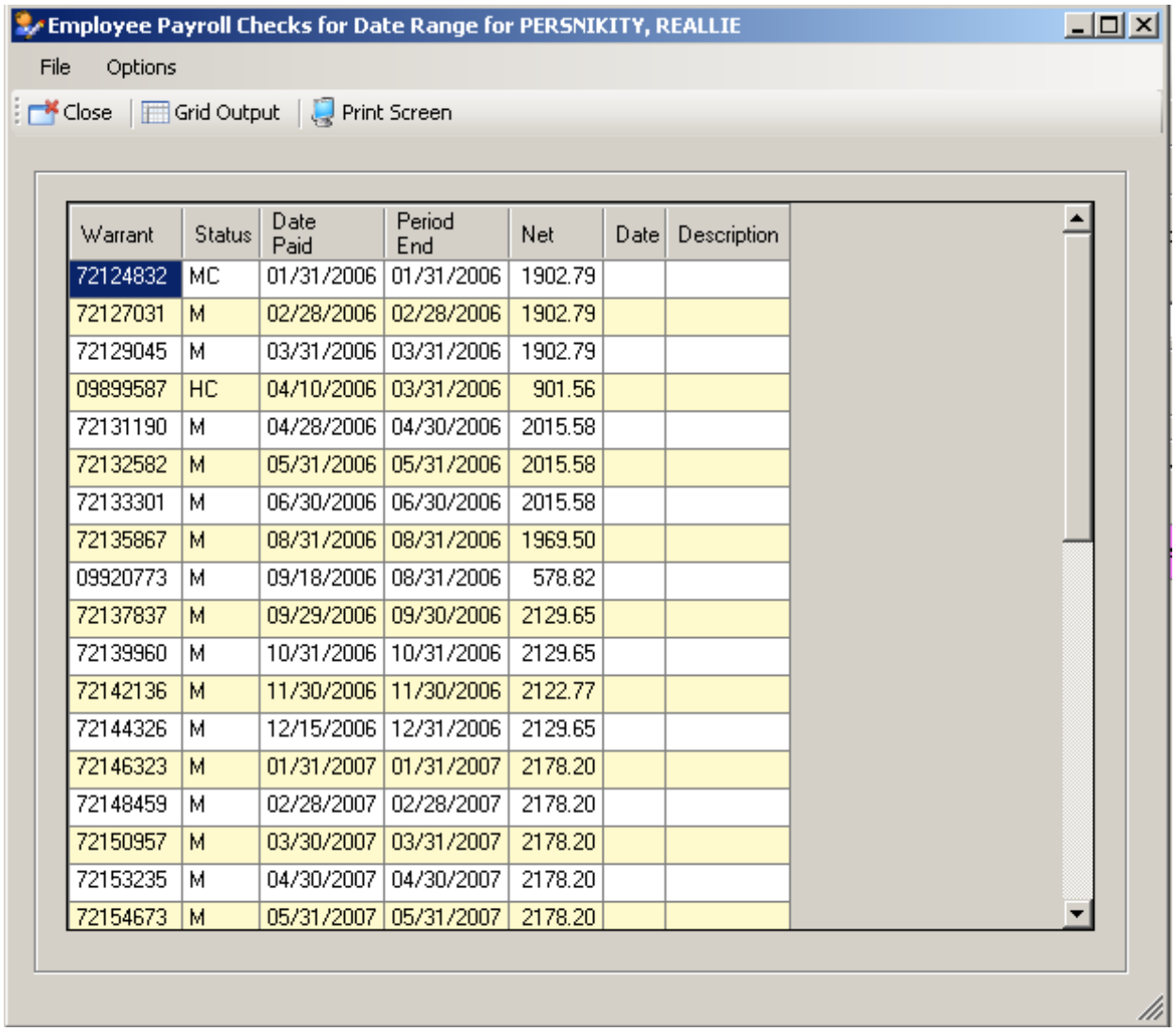

Warrant	Status	Date Paid	Period End	Net	Date	Description
72124832	MC	01/31/2006	01/31/2006	1902.79		
72127031	M	02/28/2006	02/28/2006	1902.79		
72129045	M	03/31/2006	03/31/2006	1902.79		
09899587	HC	04/10/2006	03/31/2006	901.56		
72131190	M	04/28/2006	04/30/2006	2015.58		
72132582	M	05/31/2006	05/31/2006	2015.58		
72133301	M	06/30/2006	06/30/2006	2015.58		
72135867	M	08/31/2006	08/31/2006	1969.50		
09920773	M	09/18/2006	08/31/2006	578.82		
72137837	M	09/29/2006	09/30/2006	2129.65		
72139960	M	10/31/2006	10/31/2006	2129.65		
72142136	M	11/30/2006	11/30/2006	2122.77		
72144326	M	12/15/2006	12/31/2006	2129.65		
72146323	M	01/31/2007	01/31/2007	2178.20		
72148459	M	02/28/2007	02/28/2007	2178.20		
72150957	M	03/30/2007	03/31/2007	2178.20		
72153235	M	04/30/2007	04/30/2007	2178.20		
72154673	M	05/31/2007	05/31/2007	2178.20		

QP: Demographic Data

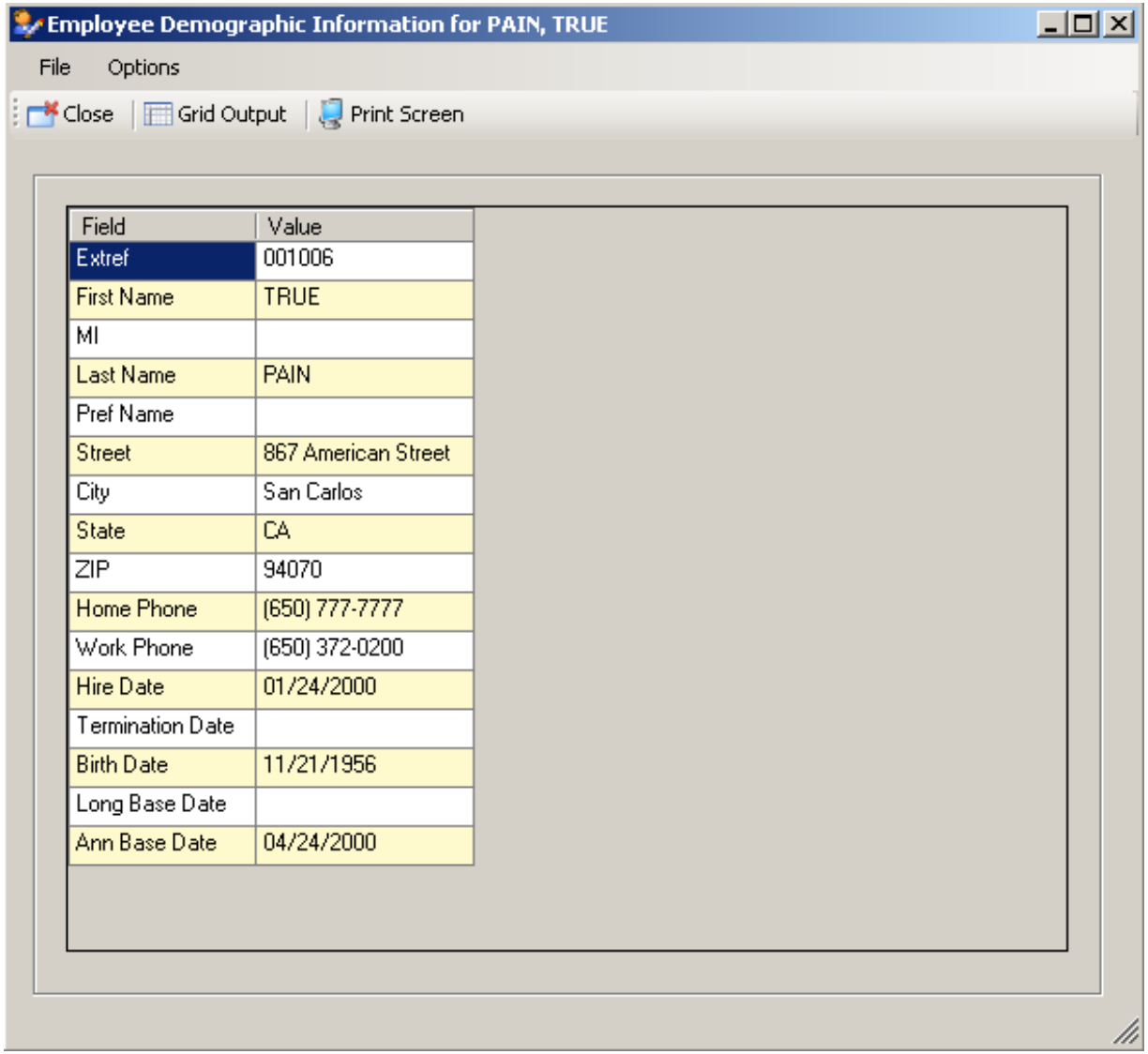

Field	Value
Extref	001006
First Name	TRUE
MI	
Last Name	PAIN
Pref Name	
Street	867 American Street
City	San Carlos
State	CA
ZIP	94070
Home Phone	(650) 777-7777
Work Phone	(650) 372-0200
Hire Date	01/24/2000
Termination Date	
Birth Date	11/21/1956
Long Base Date	
Ann Base Date	04/24/2000

Termination & Direct Deposit

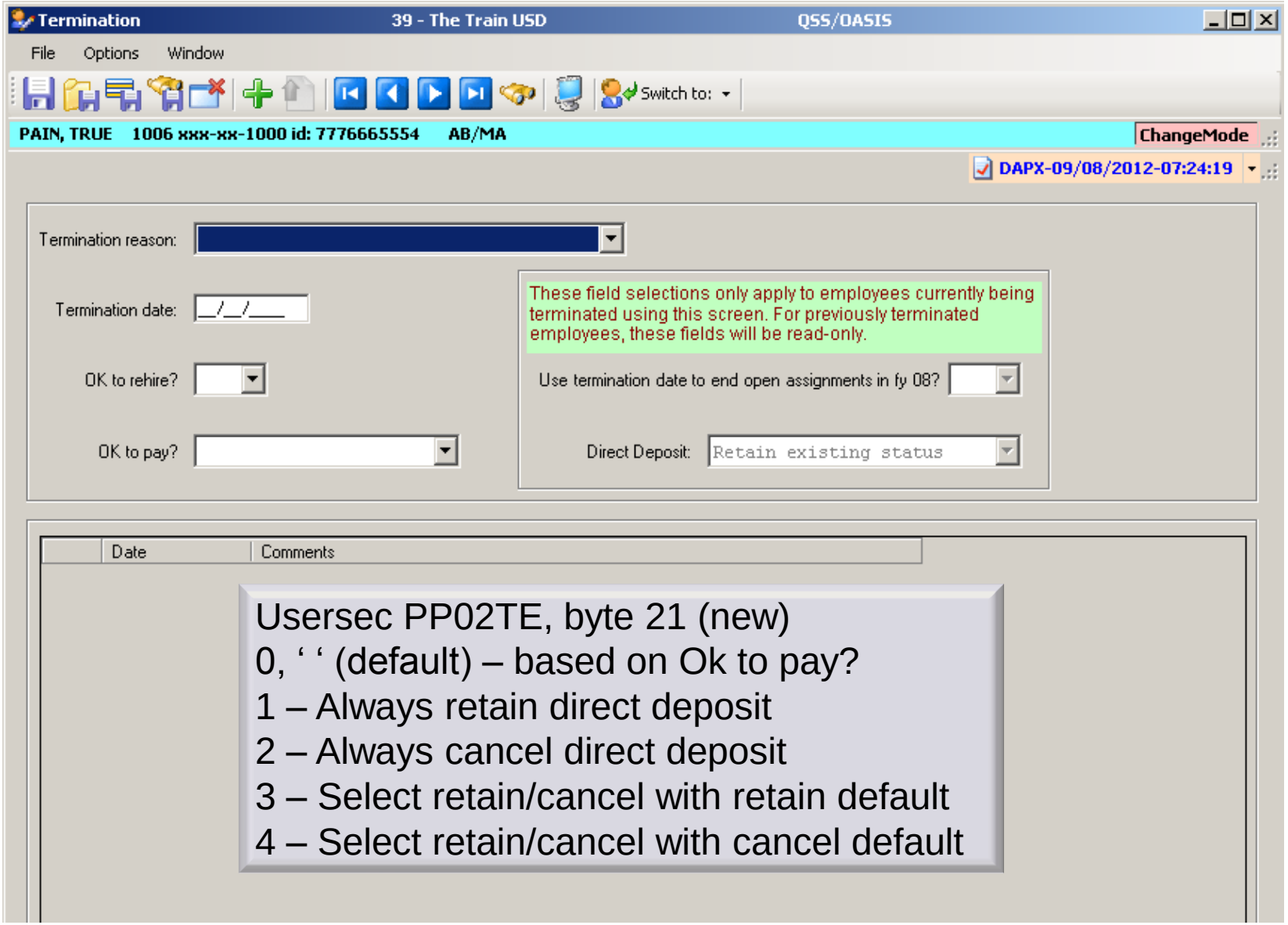

Usersec PP02TE, byte 21 (new)
0, ‘ ‘ (default) – based on Ok to pay?
1 – Always retain direct deposit
2 – Always cancel direct deposit
3 – Select retain/cancel with retain default
4 – Select retain/cancel with cancel default

W4 Data w/Required Fields

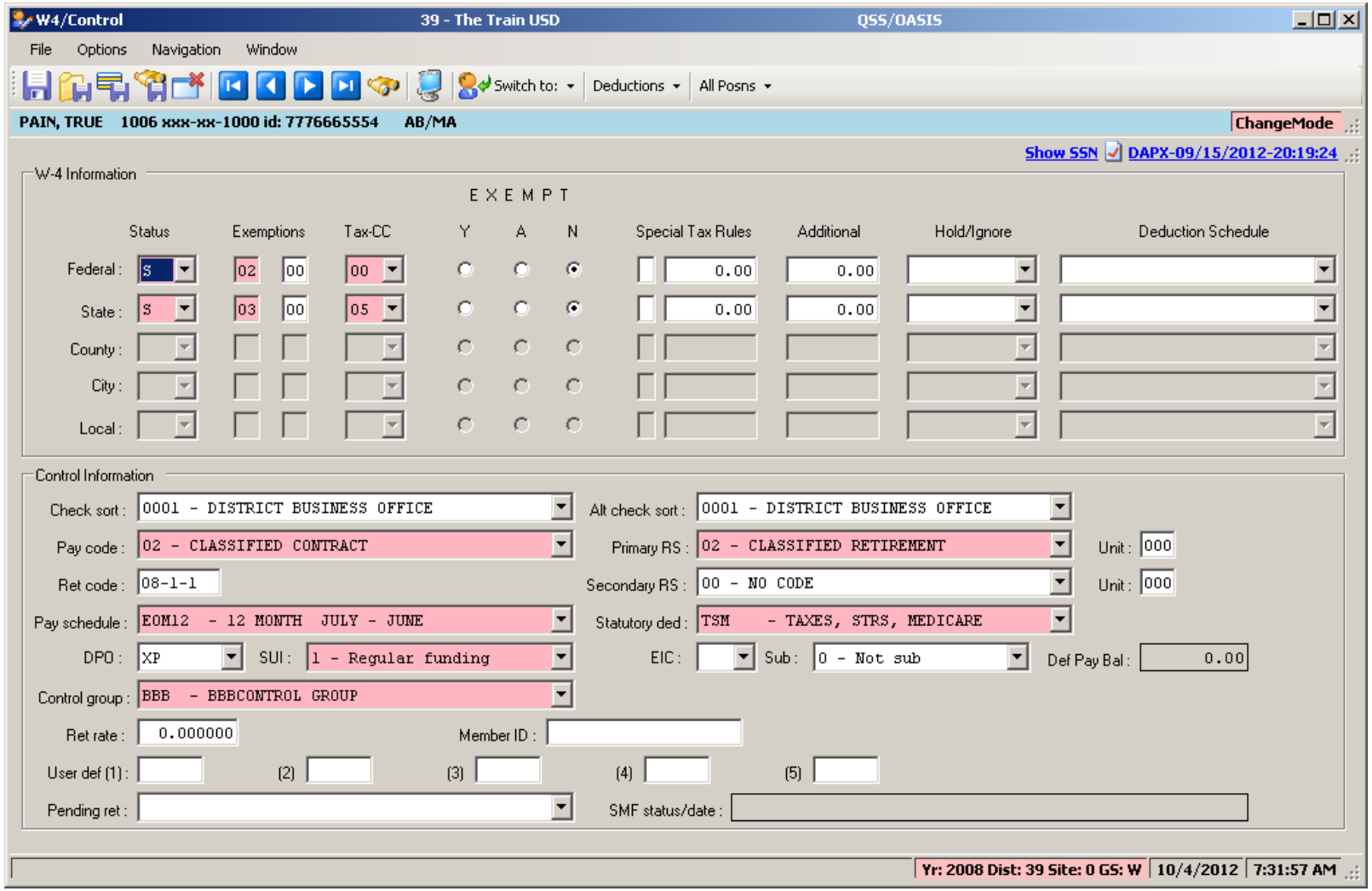

W4 Data – Show SSN

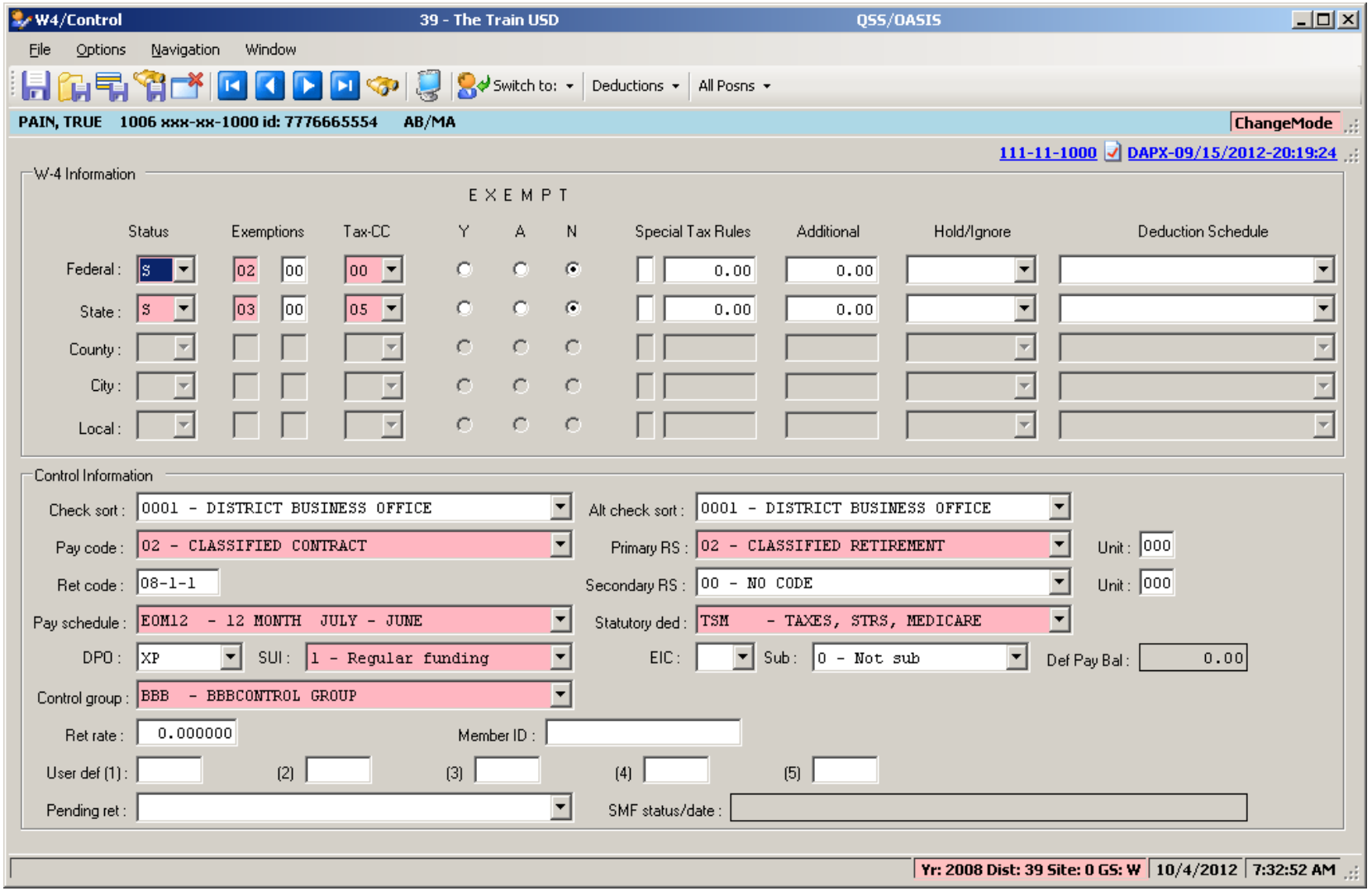

W4 Data Field Navigation

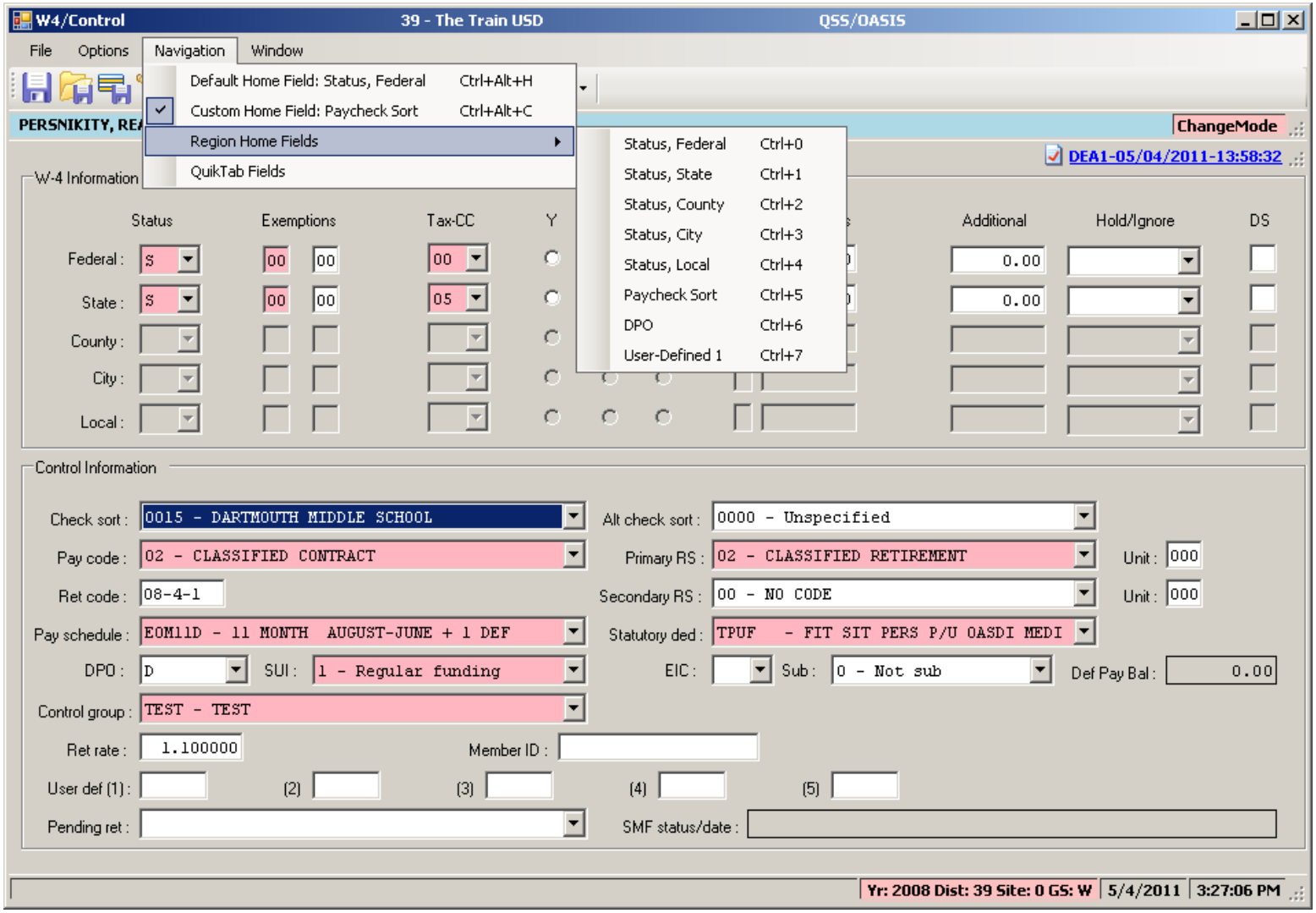

Direct Deposit

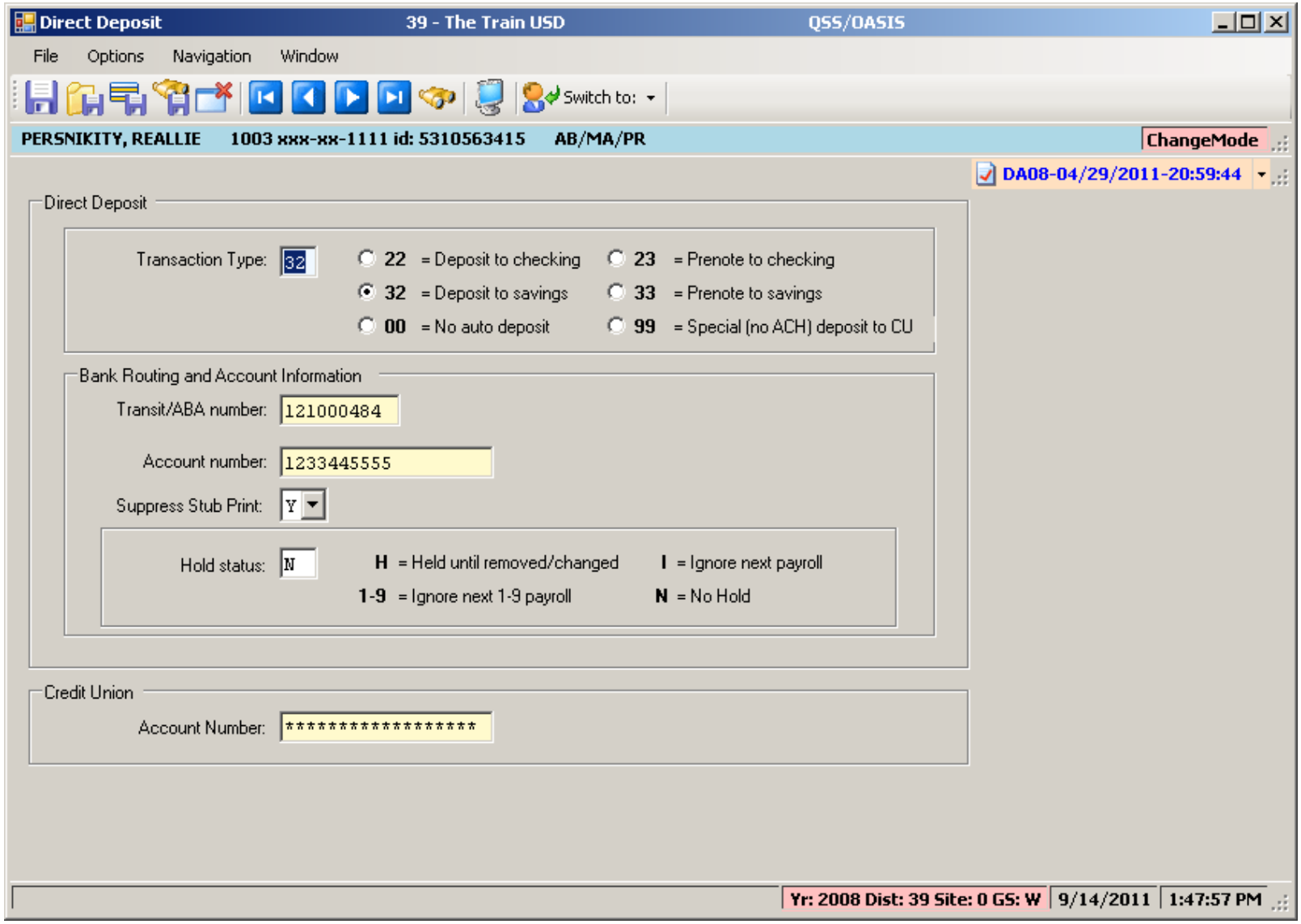

Tax Modeling

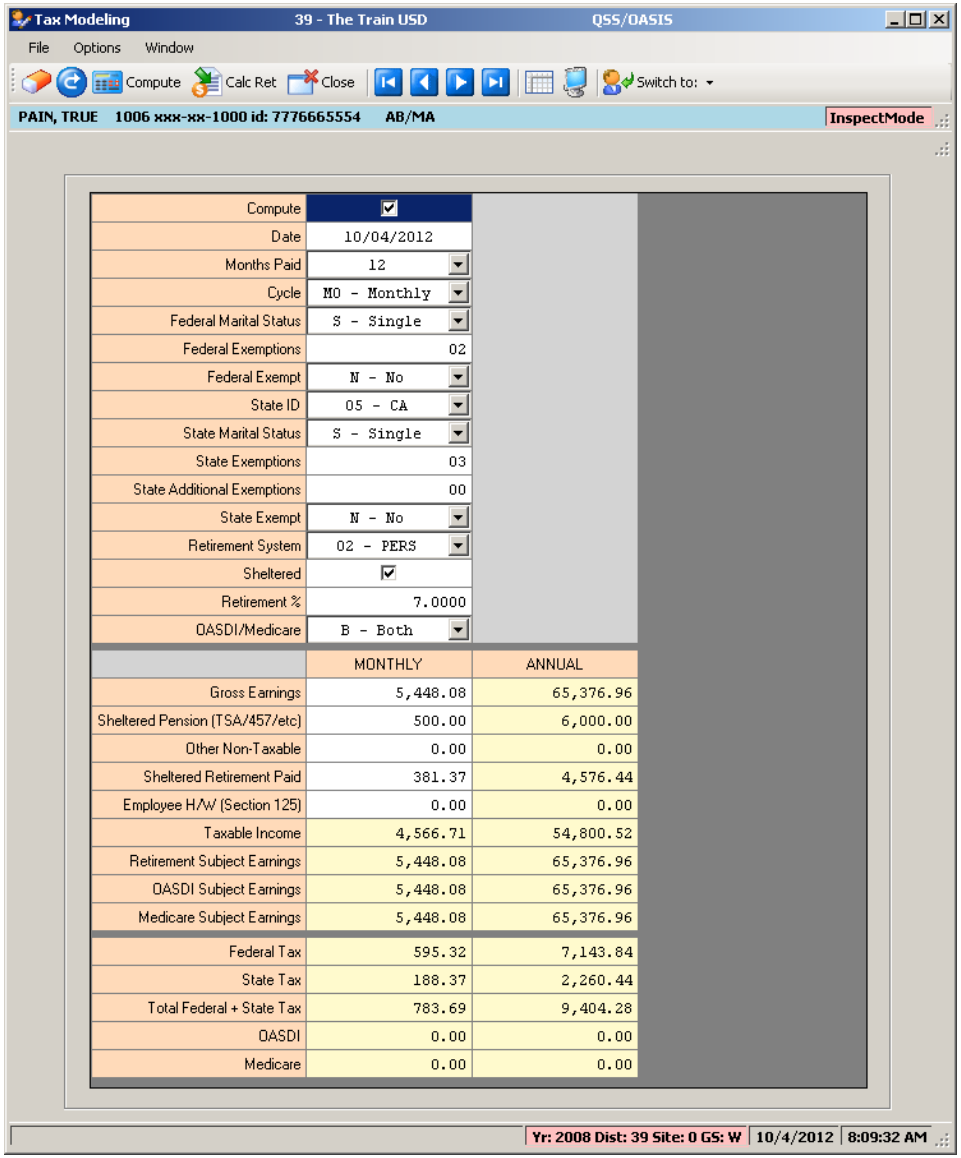

Payroll History

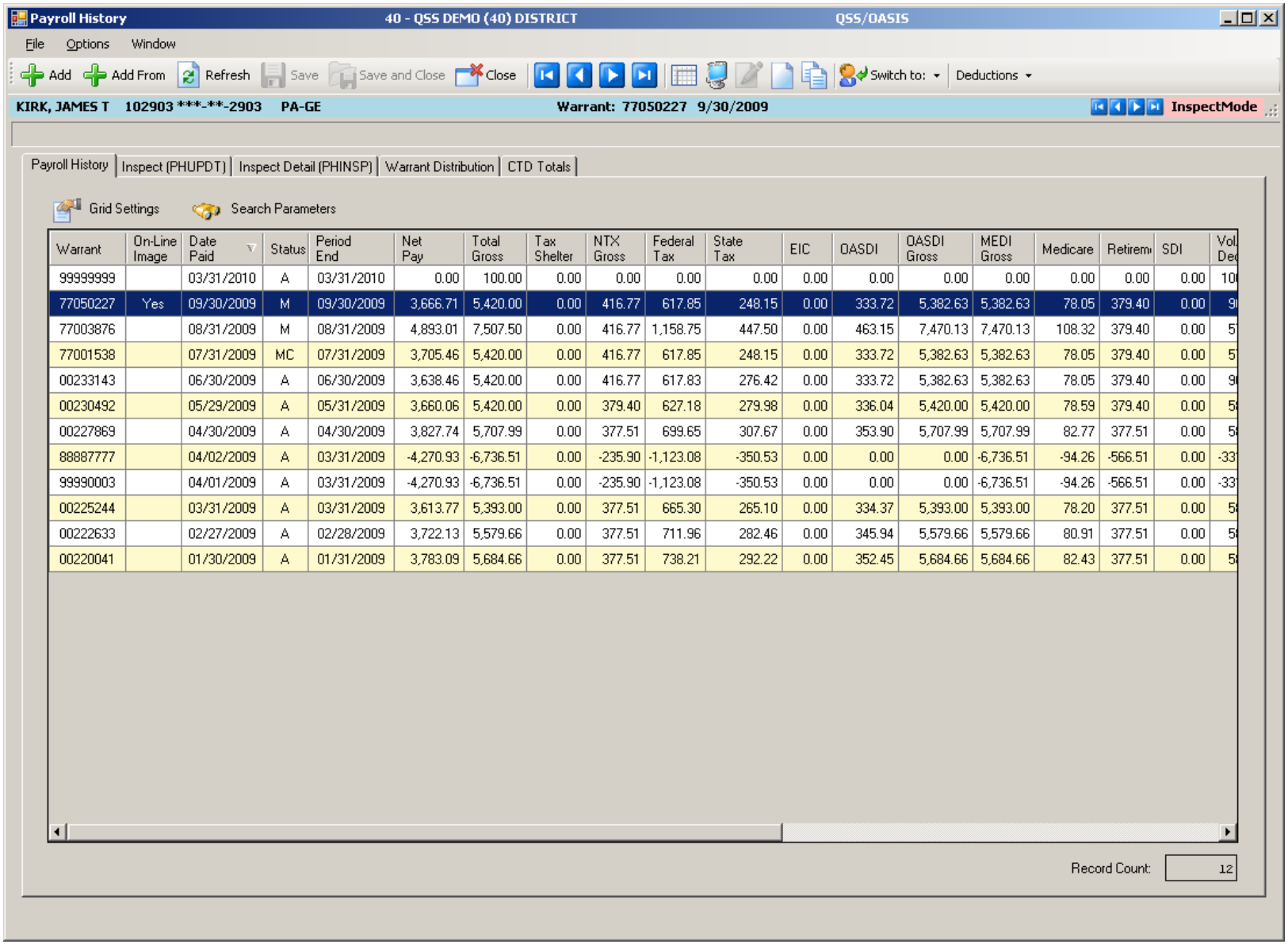

Warrant	On-Line Image	Date Paid	Status	Period End	Net Pay	Total Gross	Tax Shelter	NTX Gross	Federal Tax	State Tax	EIC	OASDI	OASDI Gross	MEDI Gross	Medicare	Retirem	SDI	Vol. Ded
99999999		03/31/2010	A	03/31/2010	0.00	100.00	0.00	0.00	0.00	0.00	0.00	0.00	0.00	0.00	0.00	0.00	0.00	10
77050227	Yes	09/30/2009	M	09/30/2009	3,666.71	5,420.00	0.00	416.77	617.85	248.15	0.00	333.72	5,382.63	5,382.63	78.05	379.40	0.00	9
77003876		08/31/2009	M	08/31/2009	4,893.01	7,507.50	0.00	416.77	1,158.75	447.50	0.00	463.15	7,470.13	7,470.13	108.32	379.40	0.00	5
77001538		07/31/2009	MC	07/31/2009	3,705.46	5,420.00	0.00	416.77	617.85	248.15	0.00	333.72	5,382.63	5,382.63	78.05	379.40	0.00	5
00233143		06/30/2009	A	06/30/2009	3,638.46	5,420.00	0.00	416.77	617.83	276.42	0.00	333.72	5,382.63	5,382.63	78.05	379.40	0.00	9
00230492		05/29/2009	A	05/31/2009	3,660.06	5,420.00	0.00	379.40	627.18	279.98	0.00	336.04	5,420.00	5,420.00	78.59	379.40	0.00	5
00227869		04/30/2009	A	04/30/2009	3,827.74	5,707.99	0.00	377.51	699.65	307.67	0.00	353.90	5,707.99	5,707.99	82.77	377.51	0.00	5
88887777		04/02/2009	A	03/31/2009	-4,270.93	-6,736.51	0.00	-235.90	-1,123.08	-350.53	0.00	0.00	0.00	-6,736.51	-94.26	-566.51	0.00	-33
99990003		04/01/2009	A	03/31/2009	-4,270.93	-6,736.51	0.00	-235.90	-1,123.08	-350.53	0.00	0.00	0.00	-6,736.51	-94.26	-566.51	0.00	-33
00225244		03/31/2009	A	03/31/2009	3,613.77	5,393.00	0.00	377.51	665.30	265.10	0.00	334.37	5,393.00	5,393.00	78.20	377.51	0.00	5
00222633		02/27/2009	A	02/28/2009	3,722.13	5,579.66	0.00	377.51	711.96	282.46	0.00	345.94	5,579.66	5,579.66	80.91	377.51	0.00	5
00220041		01/30/2009	A	01/31/2009	3,783.09	5,684.66	0.00	377.51	738.21	292.22	0.00	352.45	5,684.66	5,684.66	82.43	377.51	0.00	5

On-line PDF (full page)

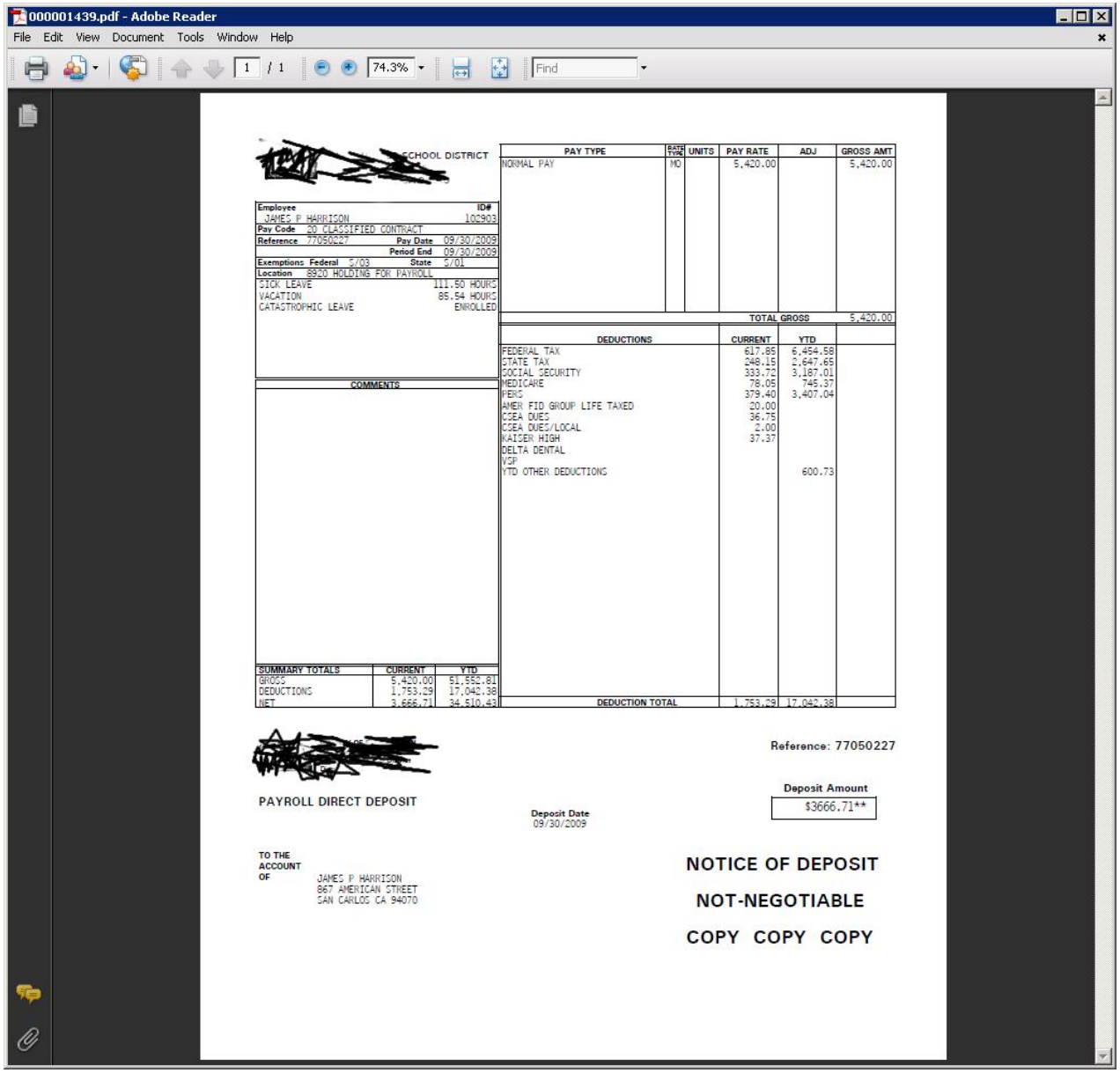

On-line PDF (larger view)

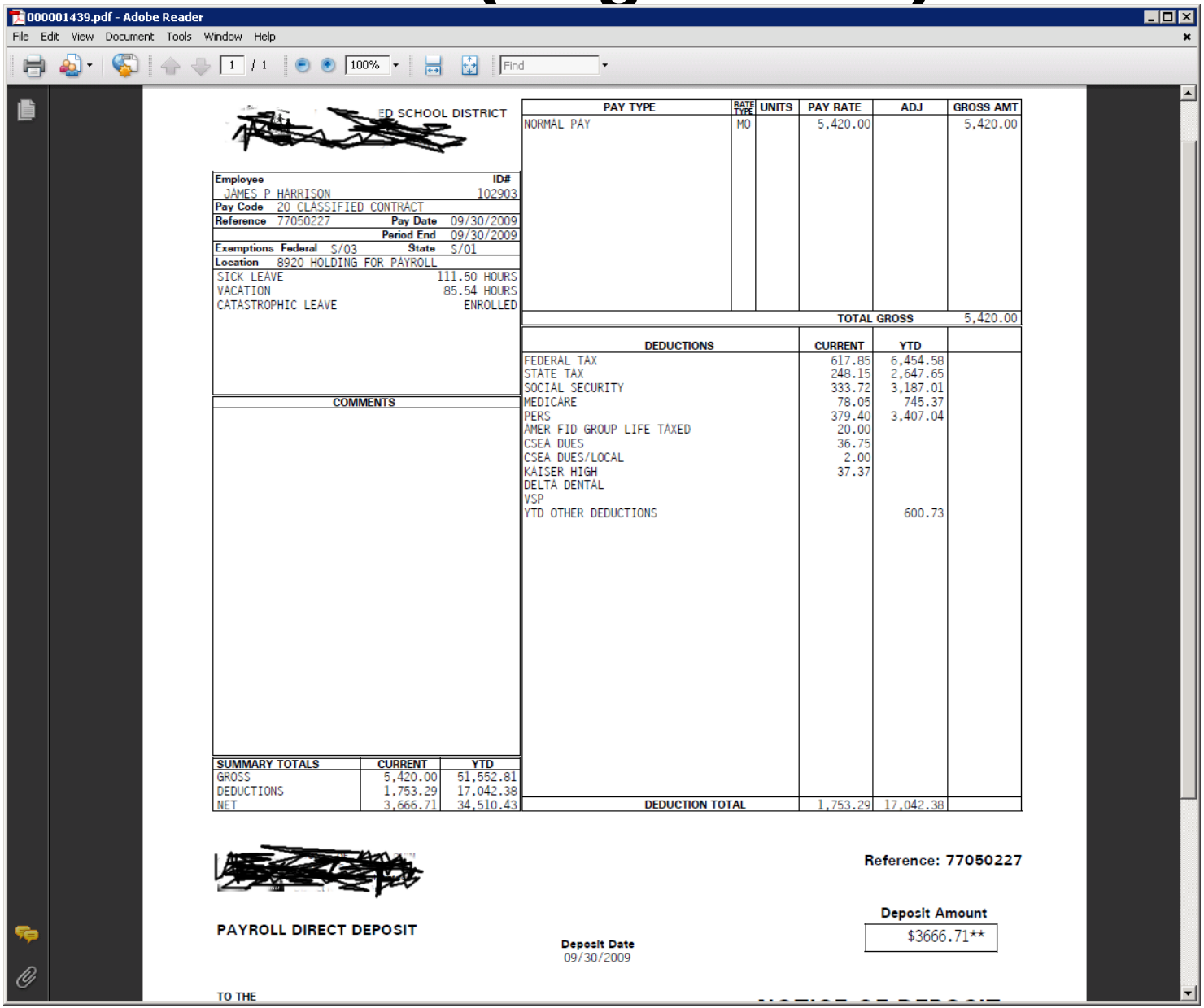

000001439.pdf - Adobe Reader

File Edit View Document Tools Window Help

[redacted] ED SCHOOL DISTRICT

Employee		ID#
JAMES P HARRISON		102903
Pay Code	20 CLASSIFIED CONTRACT	
Reference	77050227	Pay Date 09/30/2009
		Period End 09/30/2009
Exemptions	Federal S/03	State S/01
Location	8920 HOLDING FOR PAYROLL	

SICK LEAVE	111.50 HOURS
VACATION	85.54 HOURS
CATASTROPHIC LEAVE	ENROLLED

COMMENTS

SUMMARY TOTALS	CURRENT	YTD
GROSS	5,420.00	51,552.81
DEDUCTIONS	1,753.29	17,042.38
NET	3,666.71	34,510.43

PAY TYPE	RATE TYPE	UNITS	PAY RATE	ADJ	GROSS AMT
NORMAL PAY	MO		5,420.00		5,420.00
				TOTAL GROSS	5,420.00

DEDUCTIONS	CURRENT	YTD
FEDERAL TAX	617.85	6,454.58
STATE TAX	248.15	2,647.65
SOCIAL SECURITY	333.72	3,187.01
MEDICARE	78.05	745.37
PERS	379.40	3,407.04
AMER FID GROUP LIFE TAXED	20.00	
CSEA DUES	36.75	
CSEA DUES/LOCAL	2.00	
KAISER HIGH	37.37	
DELTA DENTAL		
VSP		
YTD OTHER DEDUCTIONS		600.73
DEDUCTION TOTAL	1,753.29	17,042.38

[redacted]

Reference: 77050227

PAYROLL DIRECT DEPOSIT

Deposit Date
09/30/2009

Deposit Amount
$3666.71**

TO THE

PHUPDT Detail

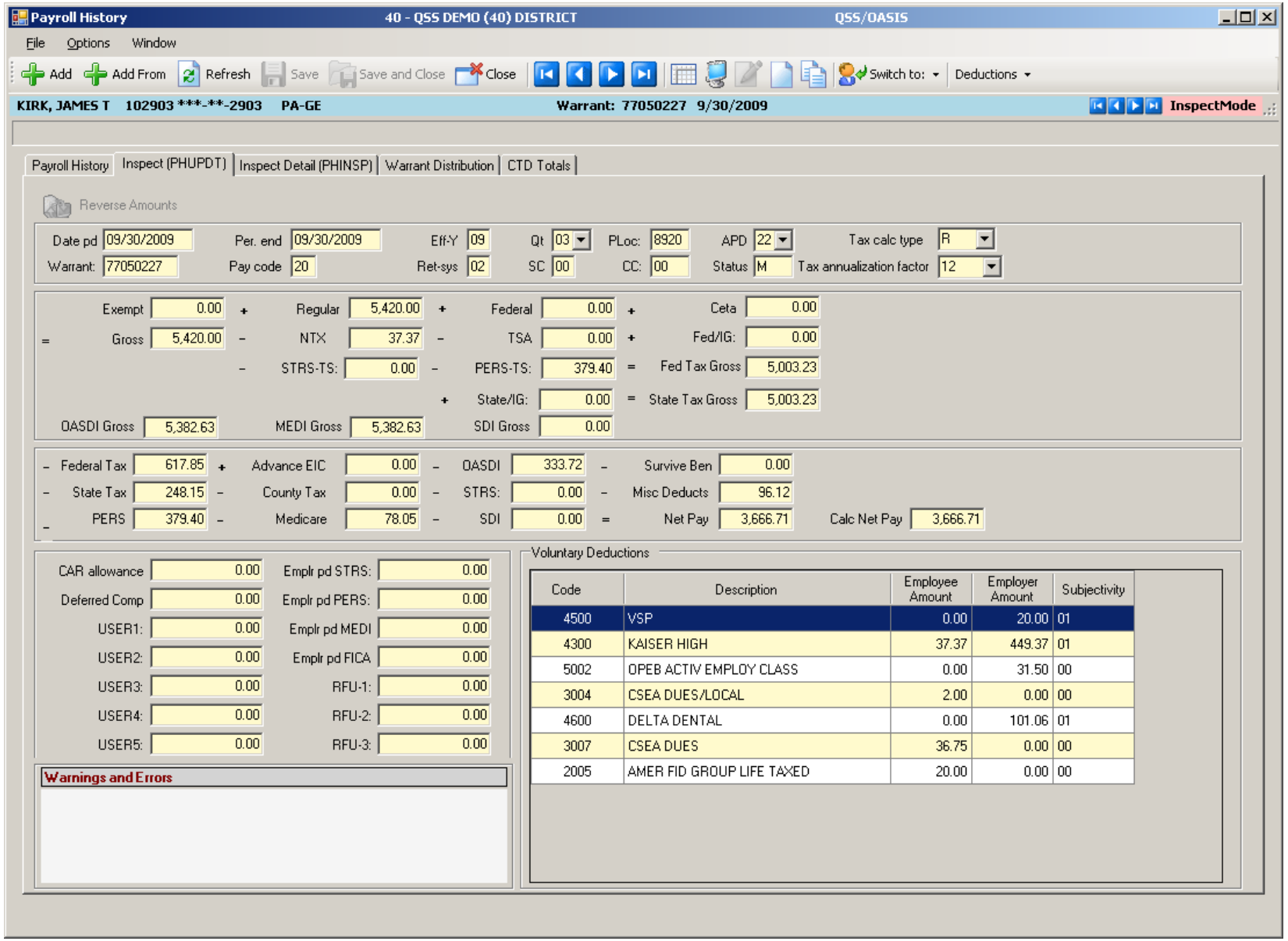

PHINSP Detail (W/Benefit Data)

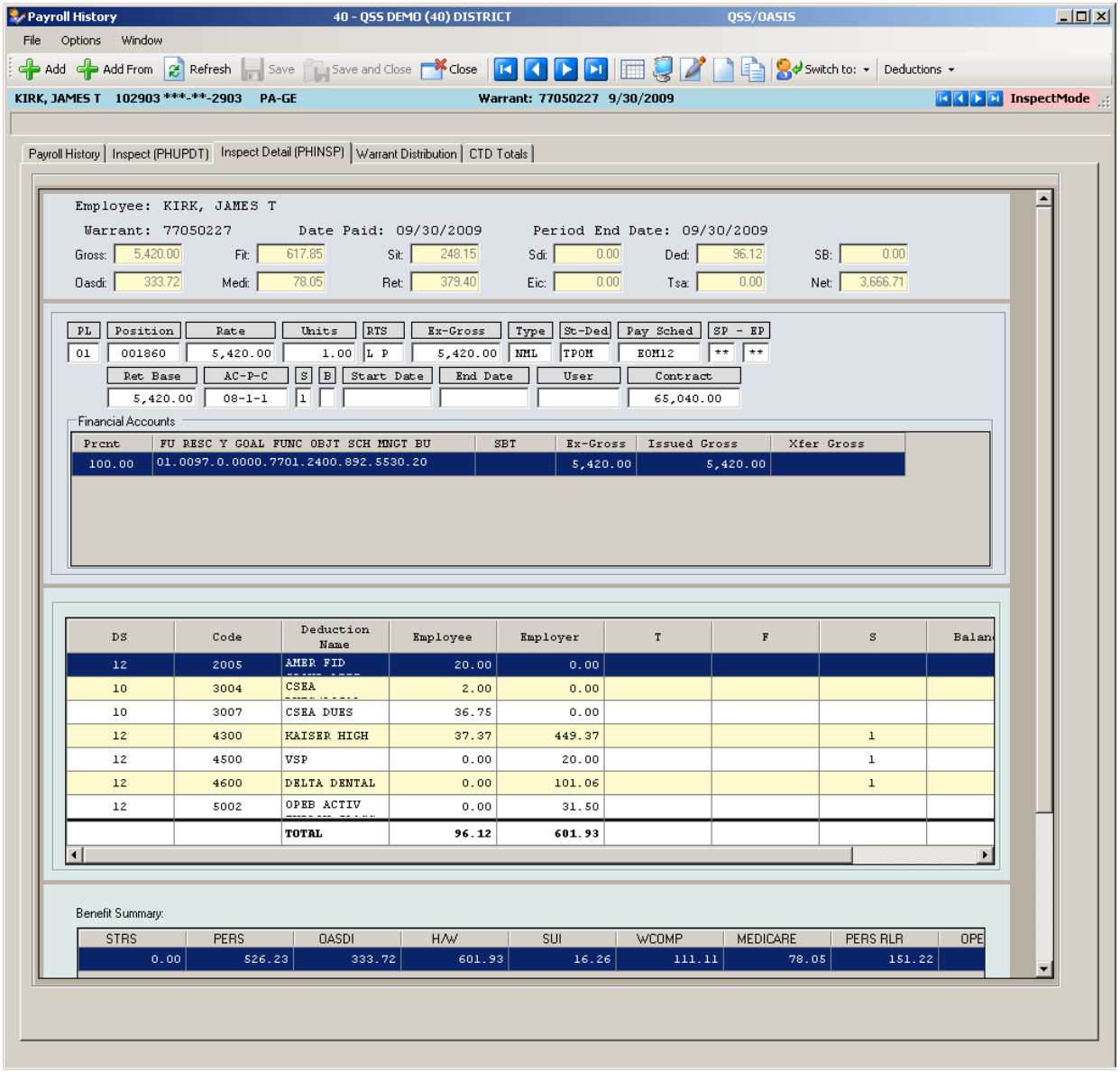

PHINSP Detail (Instaprt)

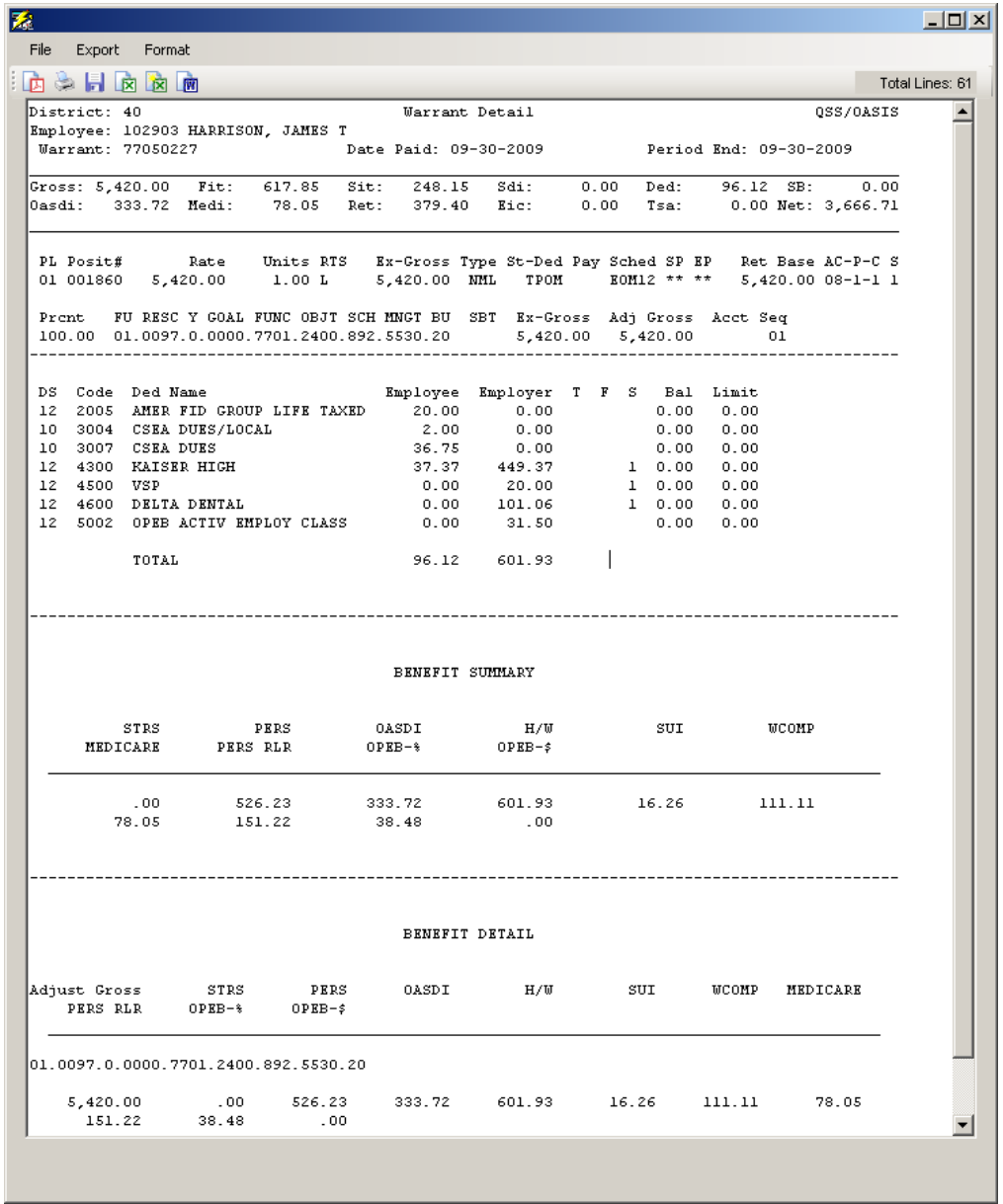

File Export Format

Total Lines: 61

```
District: 40                              Warrant Detail                                QSS/OASIS
Employee: 102903 HARRISON, JAMES T
 Warrant: 77050227                 Date Paid: 09-30-2009          Period End: 09-30-2009
-------------------------------------------------------------------------------------------
Gross: 5,420.00   Fit:   617.85   Sit:   248.15   Sdi:     0.00   Ded:    96.12  SB:     0.00
Oasdi:   333.72  Medi:    78.05   Ret:   379.40   Eic:     0.00   Tsa:     0.00 Net: 3,666.71
-------------------------------------------------------------------------------------------

 PL Posit#       Rate    Units RTS   Ex-Gross Type St-Ded Pay Sched SP EP   Ret Base AC-P-C S
 01 001860   5,420.00     1.00 L     5,420.00  NML   TPOM     EOM12 ** **   5,420.00 08-1-1 1

 Prcnt   FU RESC Y GOAL FUNC OBJT SCH MNGT BU  SBT  Ex-Gross  Adj Gross  Acct Seq
 100.00  01.0097.0.0000.7701.2400.892.5530.20       5,420.00   5,420.00        01
-------------------------------------------------------------------------------------------

 DS  Code  Ded Name                    Employee  Employer  T  F  S   Bal  Limit
 12  2005  AMER FID GROUP LIFE TAXED      20.00      0.00              0.00   0.00
 10  3004  CSEA DUES/LOCAL                 2.00      0.00              0.00   0.00
 10  3007  CSEA DUES                      36.75      0.00              0.00   0.00
 12  4300  KAISER HIGH                    37.37    449.37         1    0.00   0.00
 12  4500  VSP                             0.00     20.00         1    0.00   0.00
 12  4600  DELTA DENTAL                    0.00    101.06         1    0.00   0.00
 12  5002  OPEB ACTIV EMPLOY CLASS         0.00     31.50              0.00   0.00

           TOTAL                          96.12    601.93

-------------------------------------------------------------------------------------------

                                   BENEFIT SUMMARY

        STRS          PERS          OASDI           H/W           SUI          WCOMP
    MEDICARE      PERS RLR        OPEB-%        OPEB-$
  ------------------------------------------------------------------------------------

         .00        526.23        333.72        601.93         16.26        111.11
       78.05        151.22         38.48           .00

-------------------------------------------------------------------------------------------

                                   BENEFIT DETAIL

Adjust Gross       STRS       PERS      OASDI        H/W        SUI      WCOMP   MEDICARE
    PERS RLR      OPEB-%     OPEB-$
  ------------------------------------------------------------------------------------

01.0097.0.0000.7701.2400.892.5530.20

    5,420.00         .00     526.23     333.72     601.93      16.26     111.11      78.05
      151.22       38.48        .00
```

Warrant Distribution

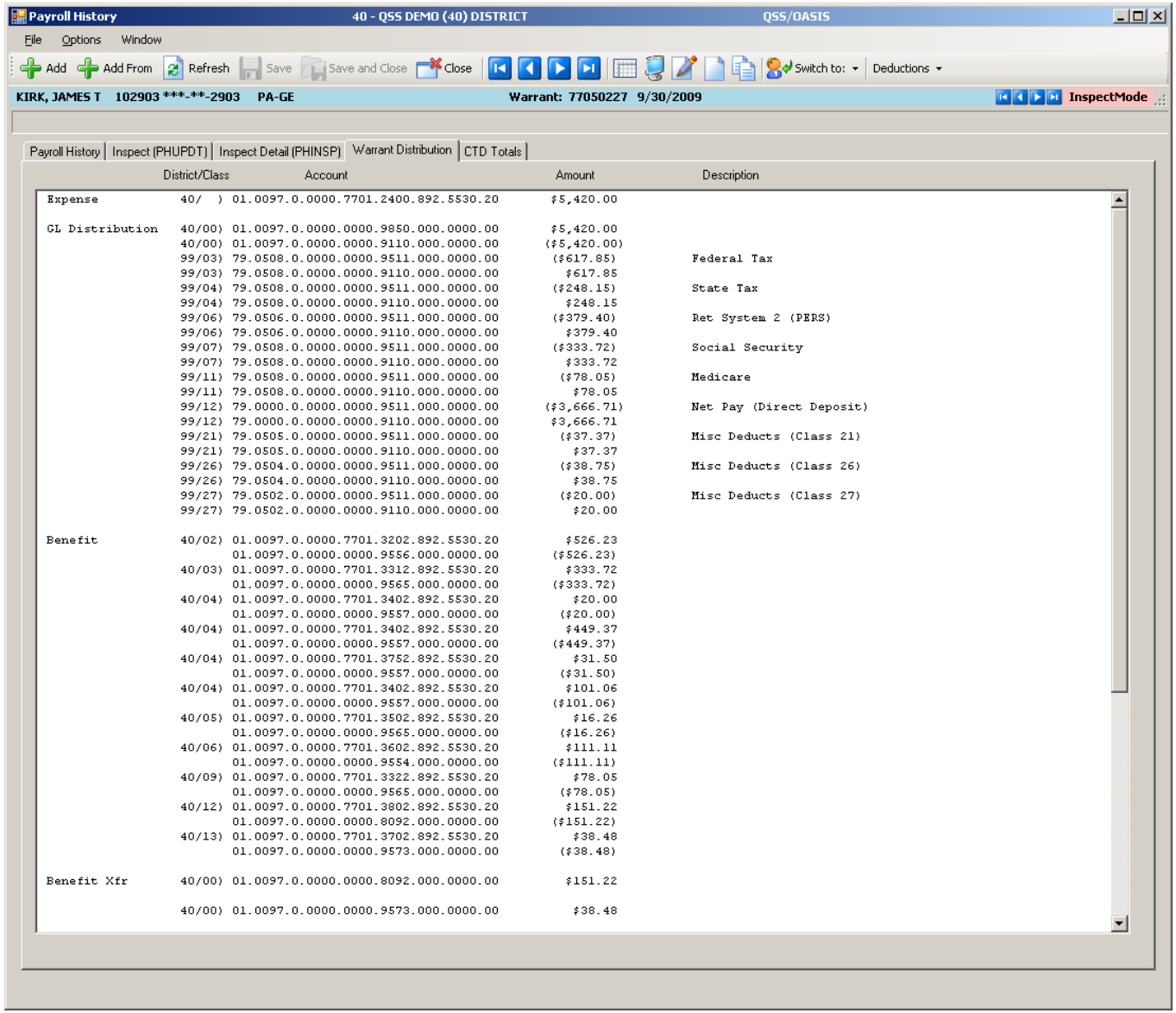

	District/Class	Account	Amount	Description
Expense	40/)	01.0097.0.0000.7701.2400.892.5530.20	$5,420.00	
GL Distribution	40/00)	01.0097.0.0000.0000.9850.000.0000.00	$5,420.00	
	40/00)	01.0097.0.0000.0000.9110.000.0000.00	($5,420.00)	
	99/03)	79.0508.0.0000.0000.9511.000.0000.00	($617.85)	Federal Tax
	99/03)	79.0508.0.0000.0000.9110.000.0000.00	$617.85	
	99/04)	79.0508.0.0000.0000.9511.000.0000.00	($248.15)	State Tax
	99/04)	79.0508.0.0000.0000.9110.000.0000.00	$248.15	
	99/06)	79.0506.0.0000.0000.9511.000.0000.00	($379.40)	Ret System 2 (PERS)
	99/06)	79.0506.0.0000.0000.9110.000.0000.00	$379.40	
	99/07)	79.0508.0.0000.0000.9511.000.0000.00	($333.72)	Social Security
	99/07)	79.0508.0.0000.0000.9110.000.0000.00	$333.72	
	99/11)	79.0508.0.0000.0000.9511.000.0000.00	($78.05)	Medicare
	99/11)	79.0508.0.0000.0000.9110.000.0000.00	$78.05	
	99/12)	79.0000.0.0000.0000.9511.000.0000.00	($3,666.71)	Net Pay (Direct Deposit)
	99/12)	79.0000.0.0000.0000.9110.000.0000.00	$3,666.71	
	99/21)	79.0505.0.0000.0000.9511.000.0000.00	($37.37)	Misc Deducts (Class 21)
	99/21)	79.0505.0.0000.0000.9110.000.0000.00	$37.37	
	99/26)	79.0504.0.0000.0000.9511.000.0000.00	($38.75)	Misc Deducts (Class 26)
	99/26)	79.0504.0.0000.0000.9110.000.0000.00	$38.75	
	99/27)	79.0502.0.0000.0000.9511.000.0000.00	($20.00)	Misc Deducts (Class 27)
	99/27)	79.0502.0.0000.0000.9110.000.0000.00	$20.00	
Benefit	40/02)	01.0097.0.0000.7701.3202.892.5530.20	$526.23	
		01.0097.0.0000.0000.9556.000.0000.00	($526.23)	
	40/03)	01.0097.0.0000.7701.3312.892.5530.20	$333.72	
		01.0097.0.0000.0000.9565.000.0000.00	($333.72)	
	40/04)	01.0097.0.0000.7701.3402.892.5530.20	$20.00	
		01.0097.0.0000.0000.9557.000.0000.00	($20.00)	
	40/04)	01.0097.0.0000.7701.3402.892.5530.20	$449.37	
		01.0097.0.0000.0000.9557.000.0000.00	($449.37)	
	40/04)	01.0097.0.0000.7701.3752.892.5530.20	$31.50	
		01.0097.0.0000.0000.9557.000.0000.00	($31.50)	
	40/04)	01.0097.0.0000.7701.3402.892.5530.20	$101.06	
		01.0097.0.0000.0000.9557.000.0000.00	($101.06)	
	40/05)	01.0097.0.0000.7701.3502.892.5530.20	$16.26	
		01.0097.0.0000.0000.9565.000.0000.00	($16.26)	
	40/06)	01.0097.0.0000.7701.3602.892.5530.20	$111.11	
		01.0097.0.0000.0000.9554.000.0000.00	($111.11)	
	40/09)	01.0097.0.0000.7701.3322.892.5530.20	$78.05	
		01.0097.0.0000.0000.9565.000.0000.00	($78.05)	
	40/12)	01.0097.0.0000.7701.3802.892.5530.20	$151.22	
		01.0097.0.0000.0000.8092.000.0000.00	($151.22)	
	40/13)	01.0097.0.0000.7701.3702.892.5530.20	$38.48	
		01.0097.0.0000.0000.9573.000.0000.00	($38.48)	
Benefit Xfr	40/00)	01.0097.0.0000.0000.8092.000.0000.00	$151.22	
	40/00)	01.0097.0.0000.0000.9573.000.0000.00	$38.48	

Warrant Distribution Instaprt

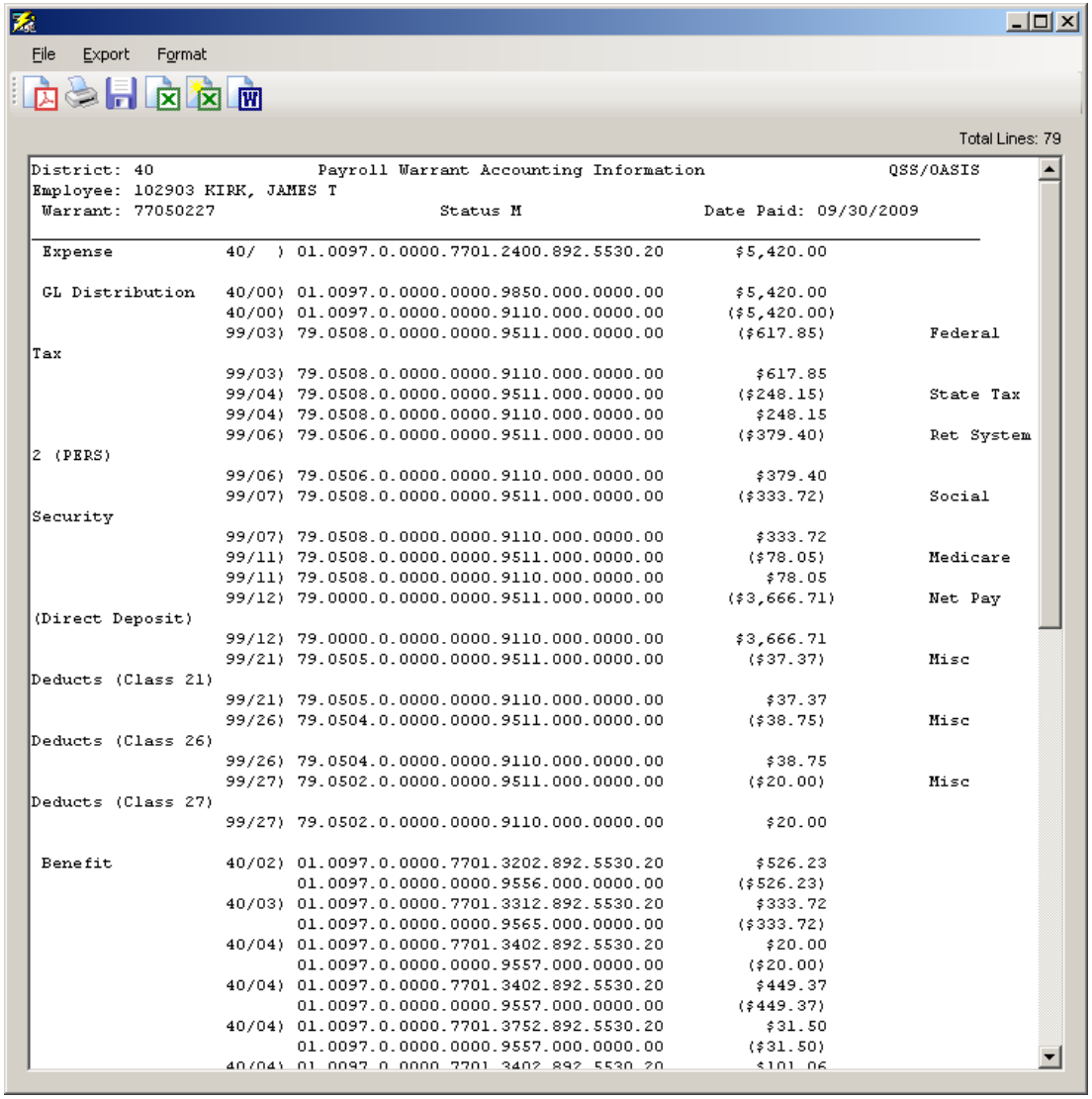

File Export Format

Total Lines: 79

```
District: 40                Payroll Warrant Accounting Information                  QSS/OASIS
Employee: 102903 KIRK, JAMES T
 Warrant: 77050227                      Status M                  Date Paid: 09/30/2009
_____________________________________________________________________________________
 Expense            40/  ) 01.0097.0.0000.7701.2400.892.5530.20       $5,420.00

 GL Distribution    40/00) 01.0097.0.0000.0000.9850.000.0000.00       $5,420.00
                    40/00) 01.0097.0.0000.0000.9110.000.0000.00      ($5,420.00)
                    99/03) 79.0508.0.0000.0000.9511.000.0000.00       ($617.85)          Federal
Tax
                    99/03) 79.0508.0.0000.0000.9110.000.0000.00         $617.85
                    99/04) 79.0508.0.0000.0000.9511.000.0000.00       ($248.15)          State Tax
                    99/04) 79.0508.0.0000.0000.9110.000.0000.00         $248.15
                    99/06) 79.0506.0.0000.0000.9511.000.0000.00       ($379.40)          Ret System
2 (PERS)
                    99/06) 79.0506.0.0000.0000.9110.000.0000.00         $379.40
                    99/07) 79.0508.0.0000.0000.9511.000.0000.00       ($333.72)          Social
Security
                    99/07) 79.0508.0.0000.0000.9110.000.0000.00         $333.72
                    99/11) 79.0508.0.0000.0000.9511.000.0000.00        ($78.05)          Medicare
                    99/11) 79.0508.0.0000.0000.9110.000.0000.00          $78.05
                    99/12) 79.0000.0.0000.0000.9511.000.0000.00      ($3,666.71)         Net Pay
(Direct Deposit)
                    99/12) 79.0000.0.0000.0000.9110.000.0000.00       $3,666.71
                    99/21) 79.0505.0.0000.0000.9511.000.0000.00         ($37.37)          Misc
Deducts (Class 21)
                    99/21) 79.0505.0.0000.0000.9110.000.0000.00          $37.37
                    99/26) 79.0504.0.0000.0000.9511.000.0000.00         ($38.75)          Misc
Deducts (Class 26)
                    99/26) 79.0504.0.0000.0000.9110.000.0000.00          $38.75
                    99/27) 79.0502.0.0000.0000.9511.000.0000.00         ($20.00)          Misc
Deducts (Class 27)
                    99/27) 79.0502.0.0000.0000.9110.000.0000.00          $20.00

 Benefit            40/02) 01.0097.0.0000.7701.3202.892.5530.20         $526.23
                           01.0097.0.0000.0000.9556.000.0000.00       ($526.23)
                    40/03) 01.0097.0.0000.7701.3312.892.5530.20         $333.72
                           01.0097.0.0000.0000.9565.000.0000.00       ($333.72)
                    40/04) 01.0097.0.0000.7701.3402.892.5530.20          $20.00
                           01.0097.0.0000.0000.9557.000.0000.00        ($20.00)
                    40/04) 01.0097.0.0000.7701.3402.892.5530.20         $449.37
                           01.0097.0.0000.0000.9557.000.0000.00       ($449.37)
                    40/04) 01.0097.0.0000.7701.3752.892.5530.20          $31.50
                           01.0097.0.0000.0000.9557.000.0000.00        ($31.50)
                    40/04) 01.0097.0.0000.7701.3402.892.5530.20         $101.06
```

Adding Pay History Adjustment

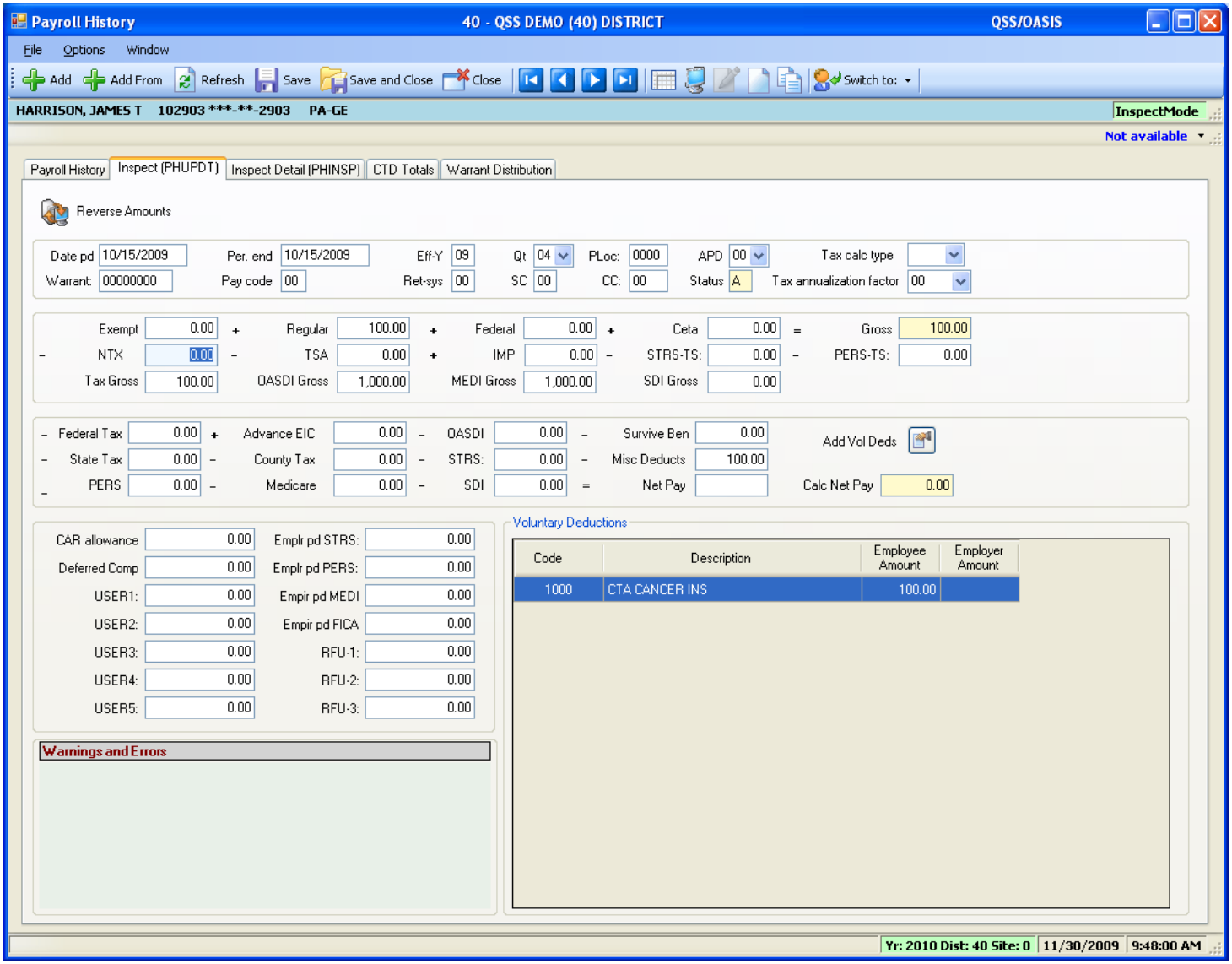

CTD Totals / Custom or From History

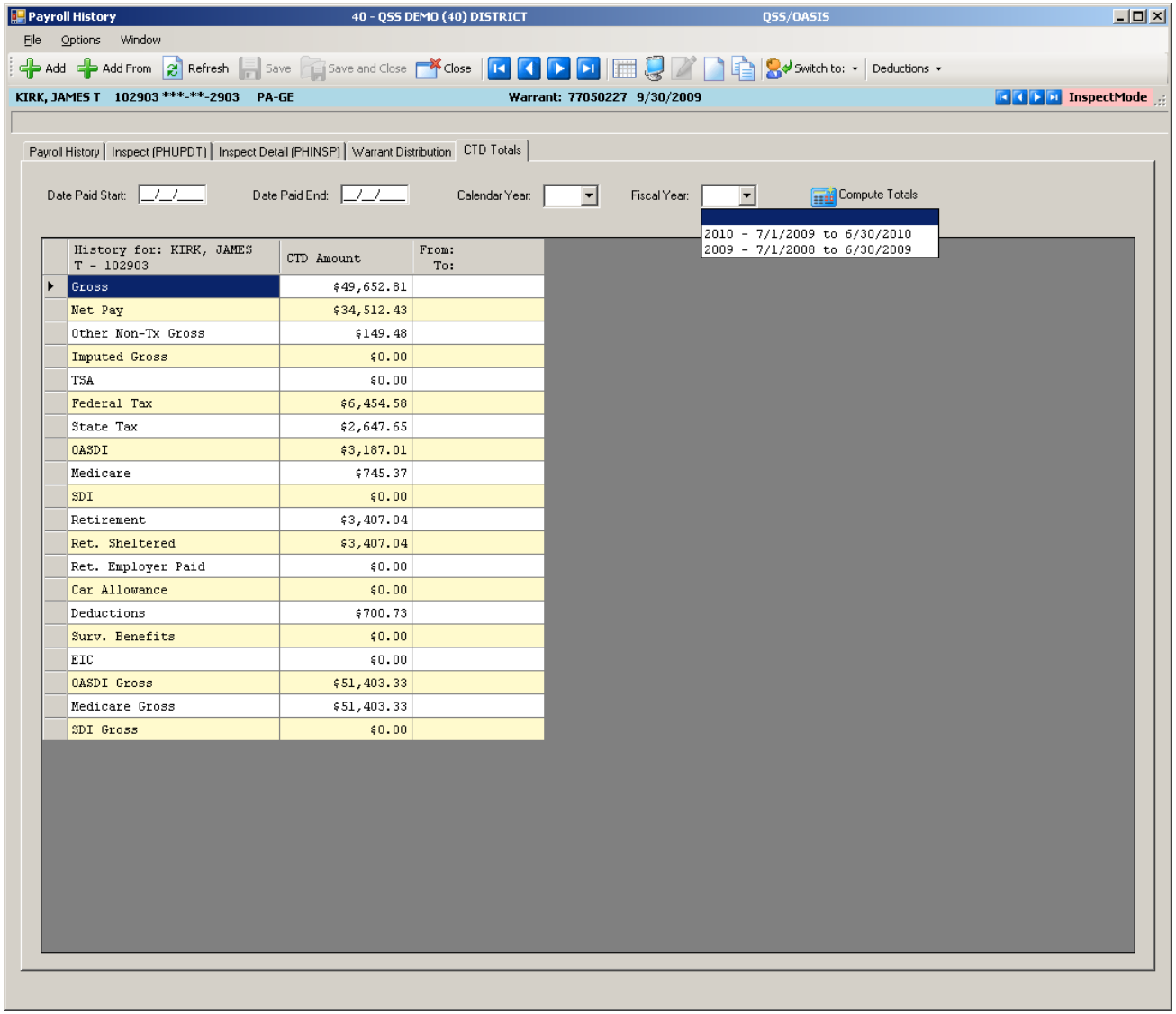

History for: KIRK, JAMES T - 102903	CTD Amount	From: To:
Gross	$49,652.81	
Net Pay	$34,512.43	
Other Non-Tx Gross	$149.48	
Imputed Gross	$0.00	
TSA	$0.00	
Federal Tax	$6,454.58	
State Tax	$2,647.65	
OASDI	$3,187.01	
Medicare	$745.37	
SDI	$0.00	
Retirement	$3,407.04	
Ret. Sheltered	$3,407.04	
Ret. Employer Paid	$0.00	
Car Allowance	$0.00	
Deductions	$700.73	
Surv. Benefits	$0.00	
EIC	$0.00	
OASDI Gross	$51,403.33	
Medicare Gross	$51,403.33	
SDI Gross	$0.00	

CTD Totals / FY

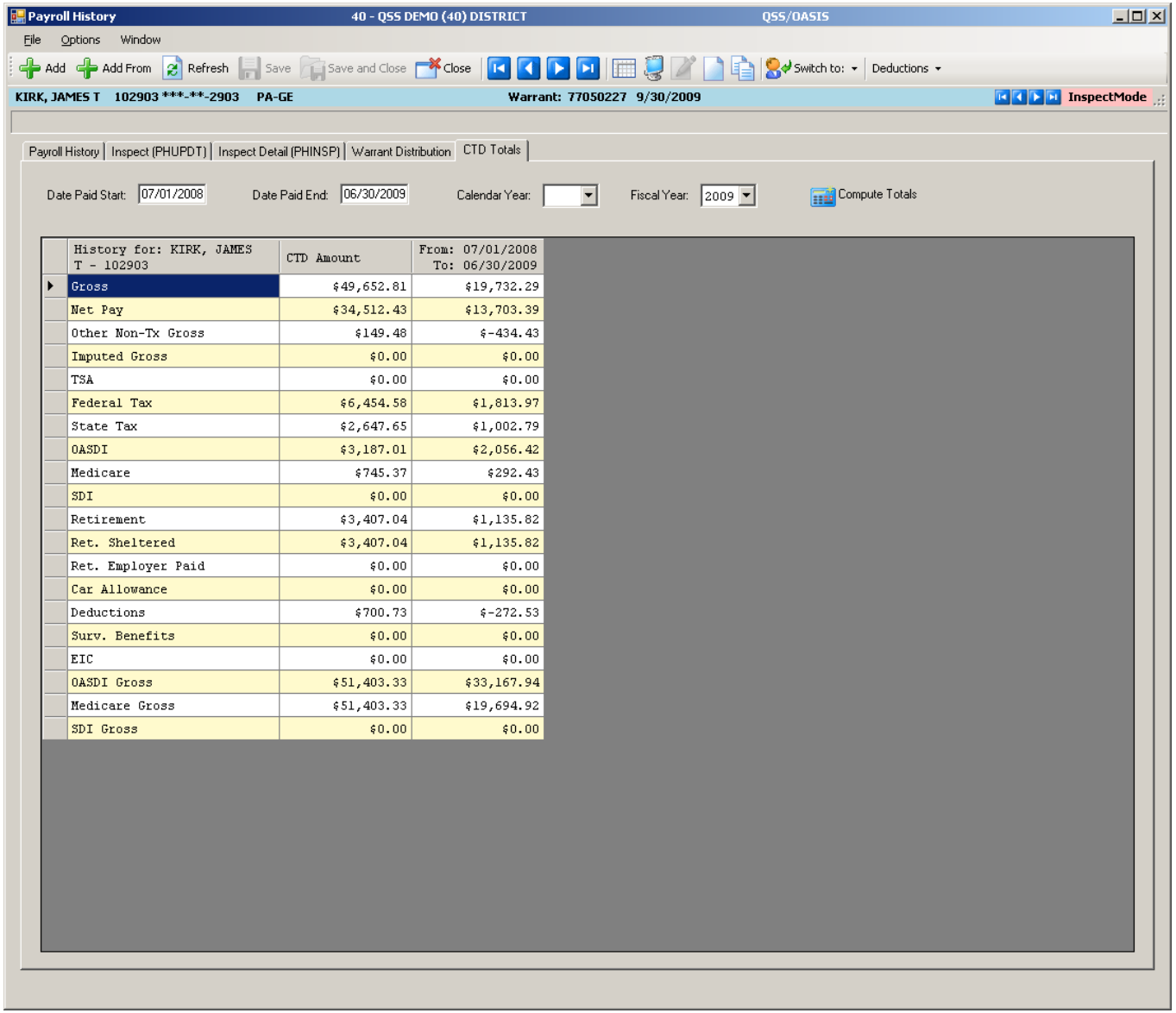

History for: KIRK, JAMES T - 102903	CTD Amount	From: 07/01/2008 To: 06/30/2009
Gross	$49,652.81	$19,732.29
Net Pay	$34,512.43	$13,703.39
Other Non-Tx Gross	$149.48	$-434.43
Imputed Gross	$0.00	$0.00
TSA	$0.00	$0.00
Federal Tax	$6,454.58	$1,813.97
State Tax	$2,647.65	$1,002.79
OASDI	$3,187.01	$2,056.42
Medicare	$745.37	$292.43
SDI	$0.00	$0.00
Retirement	$3,407.04	$1,135.82
Ret. Sheltered	$3,407.04	$1,135.82
Ret. Employer Paid	$0.00	$0.00
Car Allowance	$0.00	$0.00
Deductions	$700.73	$-272.53
Surv. Benefits	$0.00	$0.00
EIC	$0.00	$0.00
OASDI Gross	$51,403.33	$33,167.94
Medicare Gross	$51,403.33	$19,694.92
SDI Gross	$0.00	$0.00

Labor / Benefit History

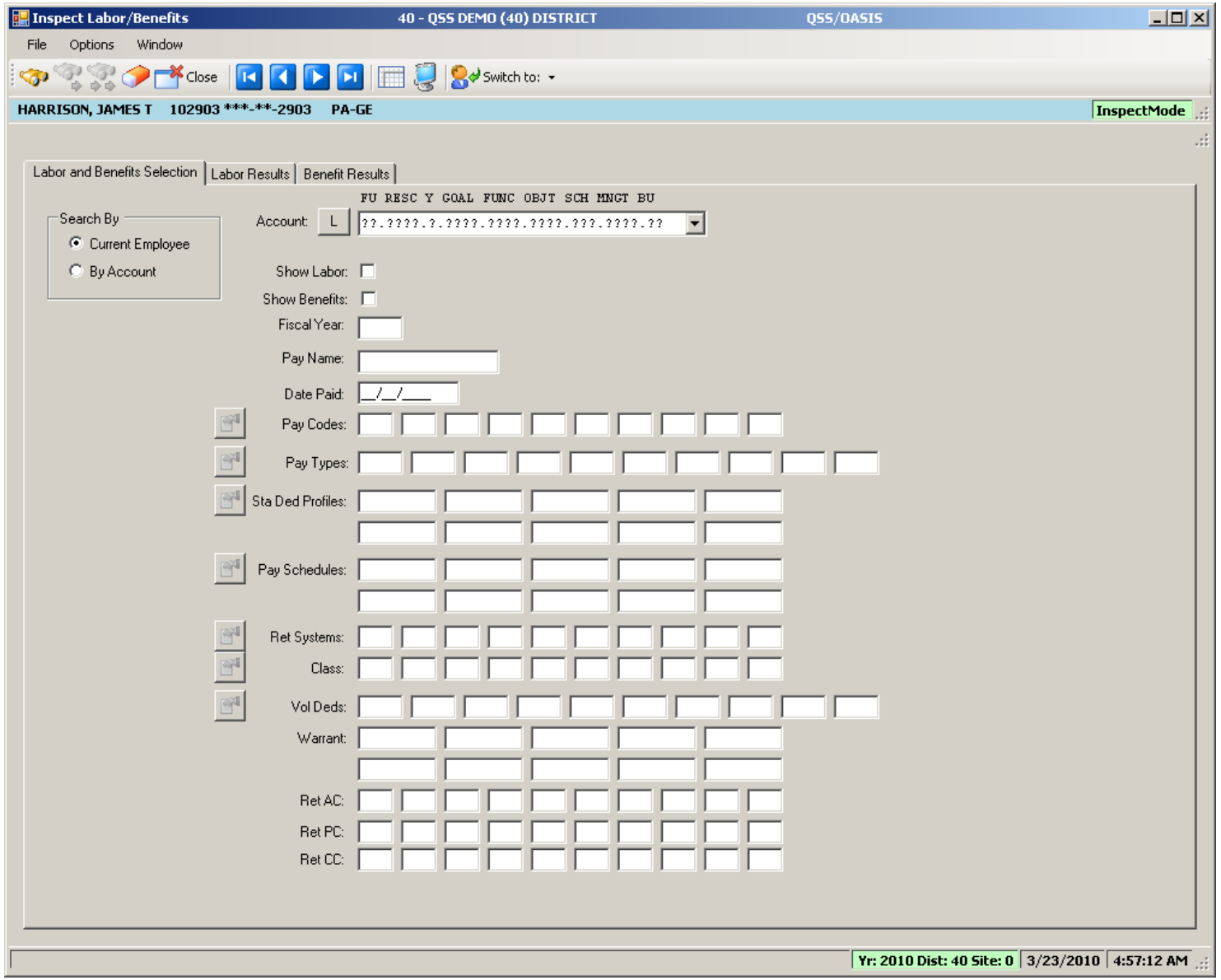

Labor Results…

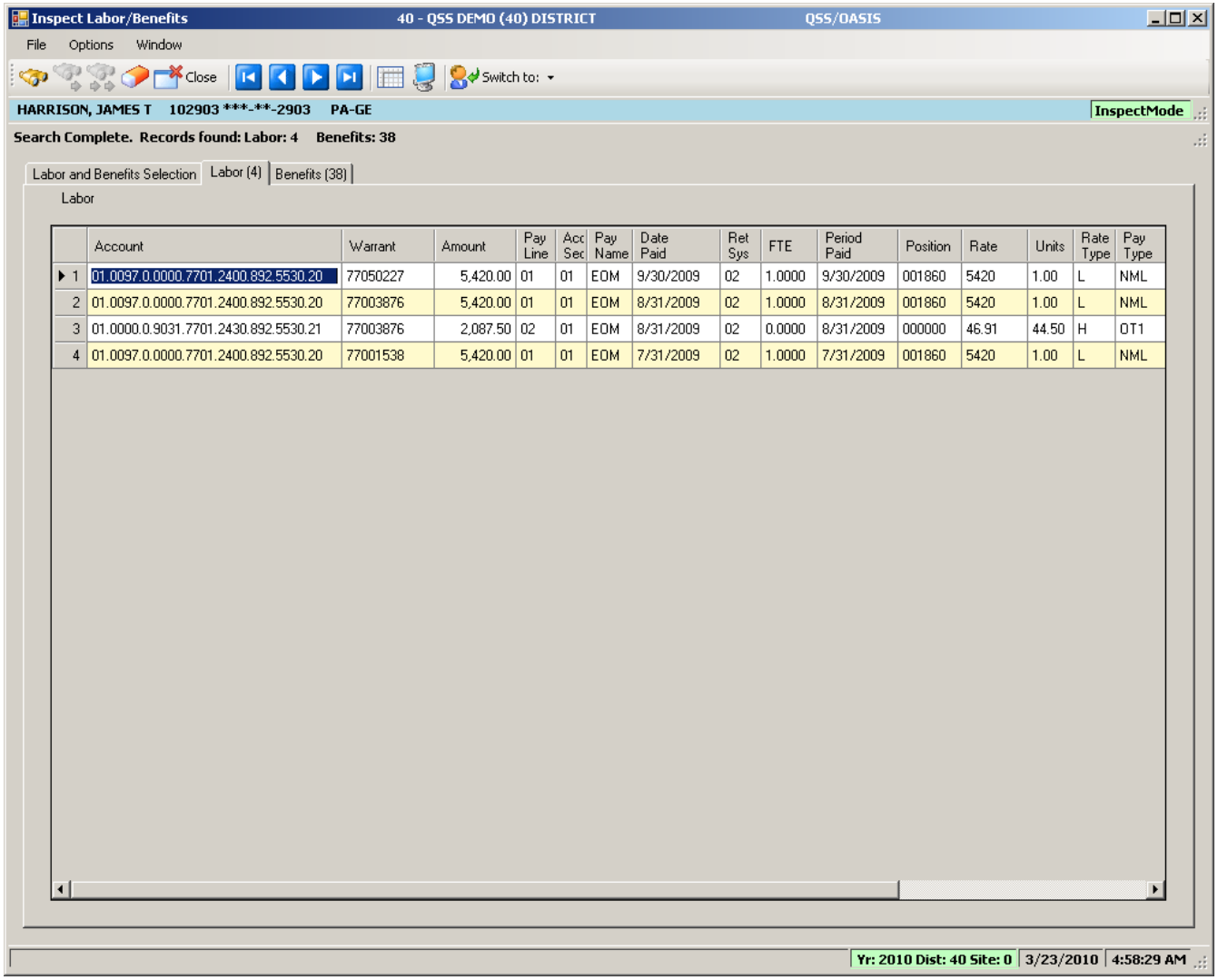

	Account	Warrant	Amount	Pay Line	Acc Sec	Pay Name	Date Paid	Ret Sys	FTE	Period Paid	Position	Rate	Units	Rate Type	Pay Type
▶ 1	01.0097.0.0000.7701.2400.892.5530.20	77050227	5,420.00	01	01	EOM	9/30/2009	02	1.0000	9/30/2009	001860	5420	1.00	L	NML
2	01.0097.0.0000.7701.2400.892.5530.20	77003876	5,420.00	01	01	EOM	8/31/2009	02	1.0000	8/31/2009	001860	5420	1.00	L	NML
3	01.0000.0.9031.7701.2430.892.5530.21	77003876	2,087.50	02	01	EOM	8/31/2009	02	0.0000	8/31/2009	000000	46.91	44.50	H	OT1
4	01.0097.0.0000.7701.2400.892.5530.20	77001538	5,420.00	01	01	EOM	7/31/2009	02	1.0000	7/31/2009	001860	5420	1.00	L	NML

Benefit Results…

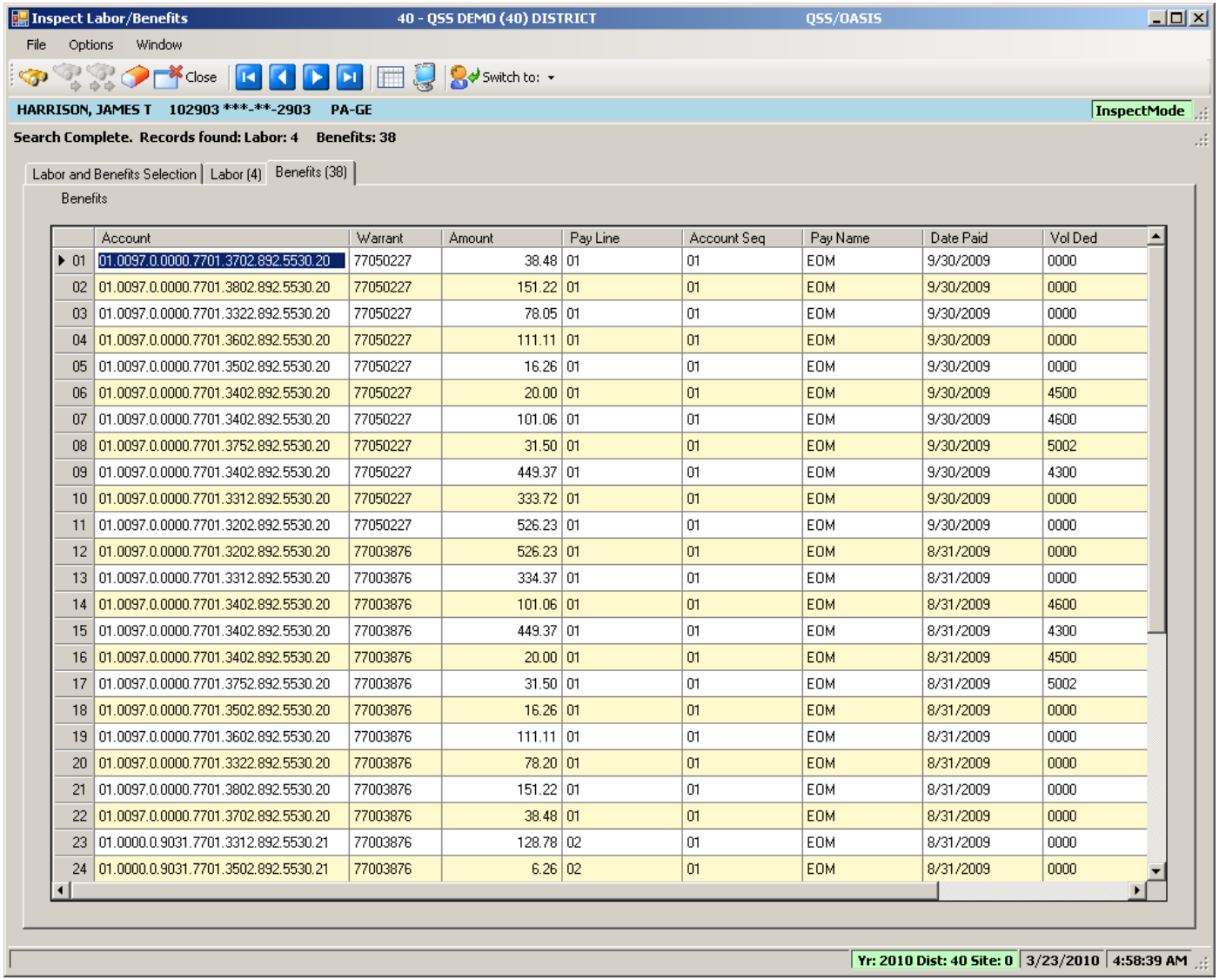

	Account	Warrant	Amount	Pay Line	Account Seq	Pay Name	Date Paid	Vol Ded
▶ 01	01.0097.0.0000.7701.3702.892.5530.20	77050227	38.48	01	01	EOM	9/30/2009	0000
02	01.0097.0.0000.7701.3802.892.5530.20	77050227	151.22	01	01	EOM	9/30/2009	0000
03	01.0097.0.0000.7701.3322.892.5530.20	77050227	78.05	01	01	EOM	9/30/2009	0000
04	01.0097.0.0000.7701.3602.892.5530.20	77050227	111.11	01	01	EOM	9/30/2009	0000
05	01.0097.0.0000.7701.3502.892.5530.20	77050227	16.26	01	01	EOM	9/30/2009	0000
06	01.0097.0.0000.7701.3402.892.5530.20	77050227	20.00	01	01	EOM	9/30/2009	4500
07	01.0097.0.0000.7701.3402.892.5530.20	77050227	101.06	01	01	EOM	9/30/2009	4600
08	01.0097.0.0000.7701.3752.892.5530.20	77050227	31.50	01	01	EOM	9/30/2009	5002
09	01.0097.0.0000.7701.3402.892.5530.20	77050227	449.37	01	01	EOM	9/30/2009	4300
10	01.0097.0.0000.7701.3312.892.5530.20	77050227	333.72	01	01	EOM	9/30/2009	0000
11	01.0097.0.0000.7701.3202.892.5530.20	77050227	526.23	01	01	EOM	9/30/2009	0000
12	01.0097.0.0000.7701.3202.892.5530.20	77003876	526.23	01	01	EOM	8/31/2009	0000
13	01.0097.0.0000.7701.3312.892.5530.20	77003876	334.37	01	01	EOM	8/31/2009	0000
14	01.0097.0.0000.7701.3402.892.5530.20	77003876	101.06	01	01	EOM	8/31/2009	4600
15	01.0097.0.0000.7701.3402.892.5530.20	77003876	449.37	01	01	EOM	8/31/2009	4300
16	01.0097.0.0000.7701.3402.892.5530.20	77003876	20.00	01	01	EOM	8/31/2009	4500
17	01.0097.0.0000.7701.3752.892.5530.20	77003876	31.50	01	01	EOM	8/31/2009	5002
18	01.0097.0.0000.7701.3502.892.5530.20	77003876	16.26	01	01	EOM	8/31/2009	0000
19	01.0097.0.0000.7701.3602.892.5530.20	77003876	111.11	01	01	EOM	8/31/2009	0000
20	01.0097.0.0000.7701.3322.892.5530.20	77003876	78.20	01	01	EOM	8/31/2009	0000
21	01.0097.0.0000.7701.3802.892.5530.20	77003876	151.22	01	01	EOM	8/31/2009	0000
22	01.0097.0.0000.7701.3702.892.5530.20	77003876	38.48	01	01	EOM	8/31/2009	0000
23	01.0000.0.9031.7701.3312.892.5530.21	77003876	128.78	02	01	EOM	8/31/2009	0000
24	01.0000.0.9031.7701.3502.892.5530.21	77003876	6.26	02	01	EOM	8/31/2009	0000

Search Labor by Acctclass

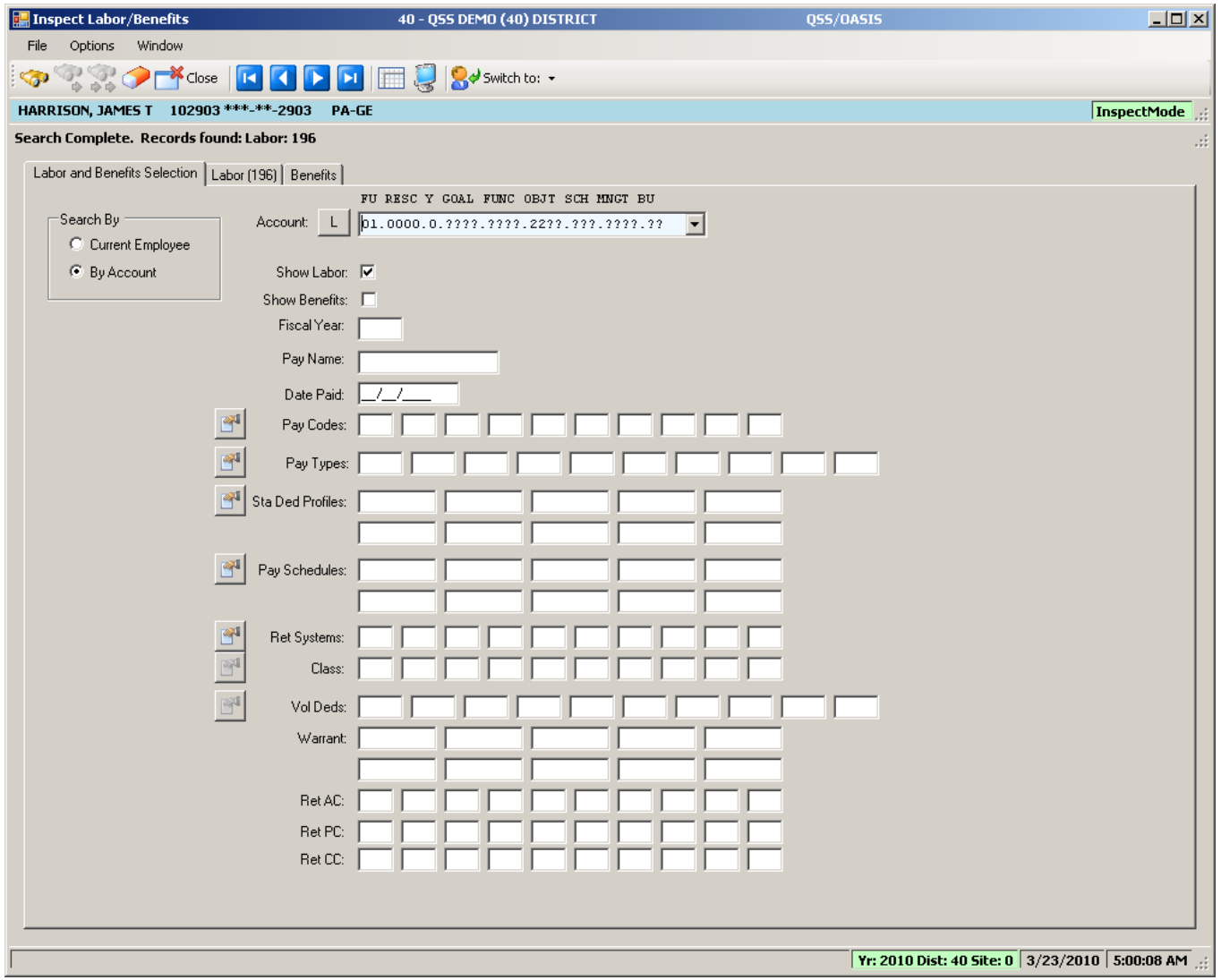

Labor Result by Acctclass

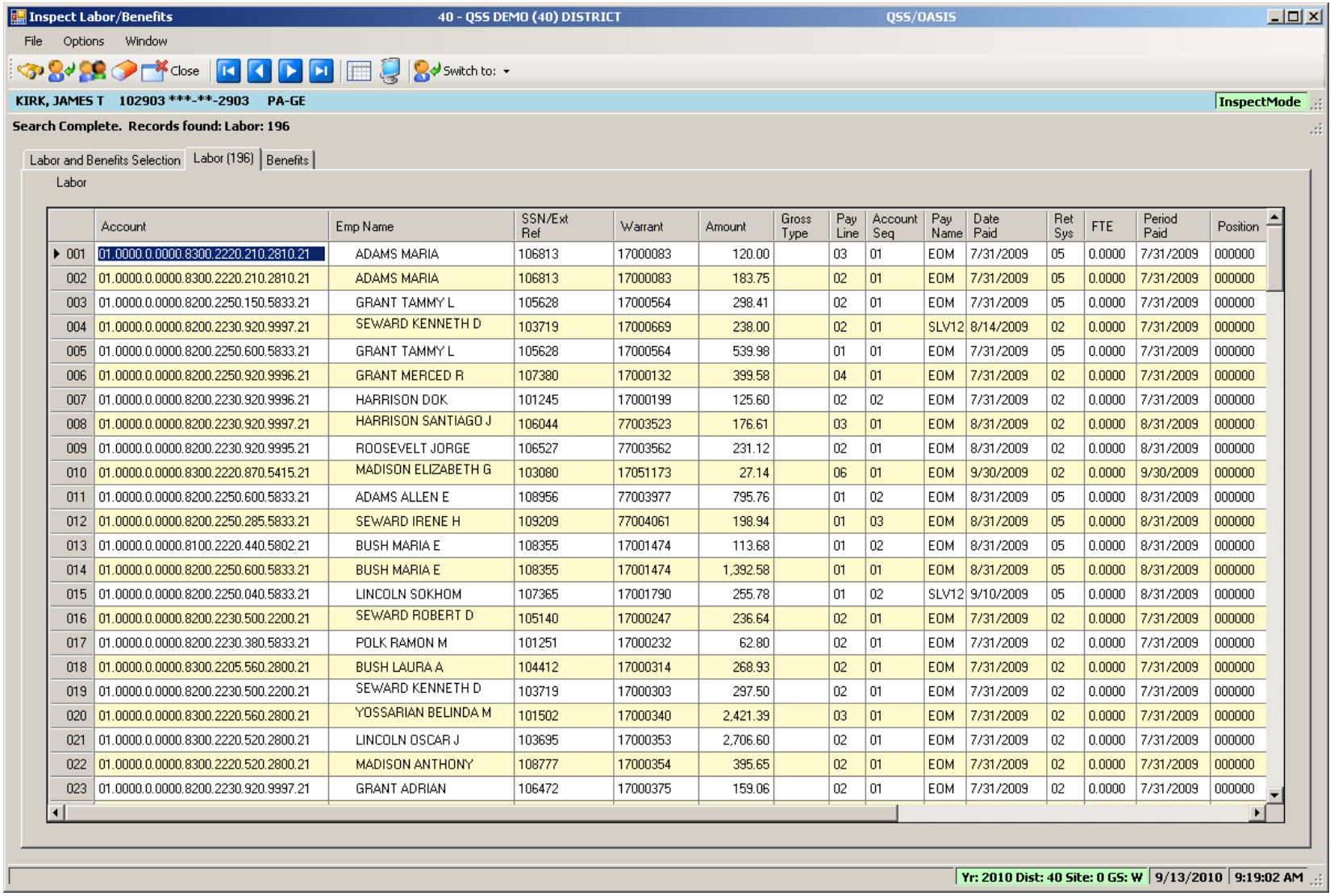

	Account	Emp Name	SSN/Ext Ref	Warrant	Amount	Gross Type	Pay Line	Account Seq	Pay Name	Date Paid	Ret Sys	FTE	Period Paid	Position
001	01.0000.0.0000.8300.2220.210.2810.21	ADAMS MARIA	106813	17000083	120.00		03	01	EOM	7/31/2009	05	0.0000	7/31/2009	000000
002	01.0000.0.0000.8300.2220.210.2810.21	ADAMS MARIA	106813	17000083	183.75		02	01	EOM	7/31/2009	05	0.0000	7/31/2009	000000
003	01.0000.0.0000.8200.2250.150.5833.21	GRANT TAMMY L	105628	17000564	298.41		02	01	EOM	7/31/2009	05	0.0000	7/31/2009	000000
004	01.0000.0.0000.8200.2230.920.9997.21	SEWARD KENNETH D	103719	17000669	238.00		02	01	SLV12	8/14/2009	02	0.0000	7/31/2009	000000
005	01.0000.0.0000.8200.2250.600.5833.21	GRANT TAMMY L	105628	17000564	539.98		01	01	EOM	7/31/2009	05	0.0000	7/31/2009	000000
006	01.0000.0.0000.8200.2250.920.9996.21	GRANT MERCED R	107380	17000132	399.58		04	01	EOM	7/31/2009	02	0.0000	7/31/2009	000000
007	01.0000.0.0000.8200.2230.920.9996.21	HARRISON DOK	101245	17000199	125.60		02	02	EOM	7/31/2009	02	0.0000	7/31/2009	000000
008	01.0000.0.0000.8200.2230.920.9997.21	HARRISON SANTIAGO J	106044	77003523	176.61		03	01	EOM	8/31/2009	02	0.0000	8/31/2009	000000
009	01.0000.0.0000.8200.2230.920.9995.21	ROOSEVELT JORGE	106527	77003562	231.12		02	01	EOM	8/31/2009	02	0.0000	8/31/2009	000000
010	01.0000.0.0000.8300.2220.870.5415.21	MADISON ELIZABETH G	103080	17051173	27.14		06	01	EOM	9/30/2009	02	0.0000	9/30/2009	000000
011	01.0000.0.0000.8200.2250.600.5833.21	ADAMS ALLEN E	108956	77003977	795.76		01	02	EOM	8/31/2009	05	0.0000	8/31/2009	000000
012	01.0000.0.0000.8200.2250.285.5833.21	SEWARD IRENE H	109209	77004061	198.94		01	03	EOM	8/31/2009	05	0.0000	8/31/2009	000000
013	01.0000.0.0000.8100.2220.440.5802.21	BUSH MARIA E	108355	17001474	113.68		01	02	EOM	8/31/2009	05	0.0000	8/31/2009	000000
014	01.0000.0.0000.8200.2250.600.5833.21	BUSH MARIA E	108355	17001474	1,392.58		01	01	EOM	8/31/2009	05	0.0000	8/31/2009	000000
015	01.0000.0.0000.8200.2250.040.5833.21	LINCOLN SOKHOM	107365	17001790	255.78		01	02	SLV12	9/10/2009	05	0.0000	8/31/2009	000000
016	01.0000.0.0000.8200.2230.500.2200.21	SEWARD ROBERT D	105140	17000247	236.64		02	01	EOM	7/31/2009	02	0.0000	7/31/2009	000000
017	01.0000.0.0000.8200.2230.380.5833.21	POLK RAMON M	101251	17000232	62.80		02	01	EOM	7/31/2009	02	0.0000	7/31/2009	000000
018	01.0000.0.0000.8300.2205.560.2800.21	BUSH LAURA A	104412	17000314	268.93		02	01	EOM	7/31/2009	02	0.0000	7/31/2009	000000
019	01.0000.0.0000.8200.2230.500.2200.21	SEWARD KENNETH D	103719	17000303	297.50		02	01	EOM	7/31/2009	02	0.0000	7/31/2009	000000
020	01.0000.0.0000.8300.2220.560.2800.21	YOSSARIAN BELINDA M	101502	17000340	2,421.39		03	01	EOM	7/31/2009	02	0.0000	7/31/2009	000000
021	01.0000.0.0000.8300.2220.520.2800.21	LINCOLN OSCAR J	103695	17000353	2,706.60		02	01	EOM	7/31/2009	02	0.0000	7/31/2009	000000
022	01.0000.0.0000.8300.2220.520.2800.21	MADISON ANTHONY	108777	17000354	395.65		02	01	EOM	7/31/2009	02	0.0000	7/31/2009	000000
023	01.0000.0.0000.8200.2230.920.9997.21	GRANT ADRIAN	106472	17000375	159.06		02	01	EOM	7/31/2009	02	0.0000	7/31/2009	000000

Return Employee(s)

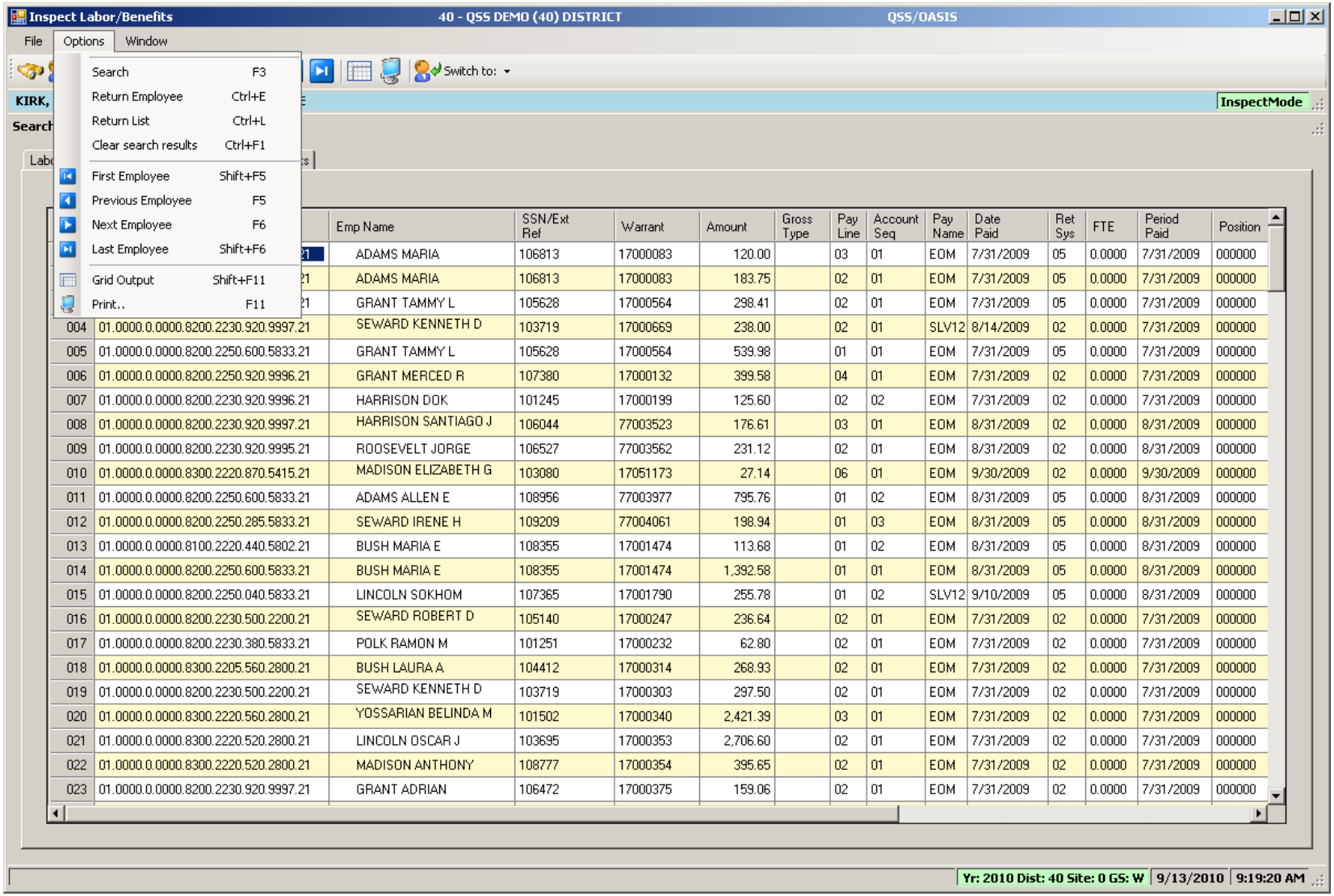

		Emp Name	SSN/Ext Ref	Warrant	Amount	Gross Type	Pay Line	Account Seq	Pay Name	Date Paid	Ret Sys	FTE	Period Paid	Position
		ADAMS MARIA	106813	17000083	120.00		03	01	EOM	7/31/2009	05	0.0000	7/31/2009	000000
		ADAMS MARIA	106813	17000083	183.75		02	01	EOM	7/31/2009	05	0.0000	7/31/2009	000000
		GRANT TAMMY L	105628	17000564	298.41		02	01	EOM	7/31/2009	05	0.0000	7/31/2009	000000
004	01.0000.0.0000.8200.2230.920.9997.21	SEWARD KENNETH D	103719	17000669	238.00		02	01	SLV12	8/14/2009	02	0.0000	7/31/2009	000000
005	01.0000.0.0000.8200.2250.600.5833.21	GRANT TAMMY L	105628	17000564	539.98		01	01	EOM	7/31/2009	05	0.0000	7/31/2009	000000
006	01.0000.0.0000.8200.2250.920.9996.21	GRANT MERCED R	107380	17000132	399.58		04	01	EOM	7/31/2009	02	0.0000	7/31/2009	000000
007	01.0000.0.0000.8200.2230.920.9996.21	HARRISON DOK	101245	17000199	125.60		02	02	EOM	7/31/2009	02	0.0000	7/31/2009	000000
008	01.0000.0.0000.8200.2230.920.9997.21	HARRISON SANTIAGO J	106044	77003523	176.61		03	01	EOM	8/31/2009	02	0.0000	8/31/2009	000000
009	01.0000.0.0000.8200.2230.920.9995.21	ROOSEVELT JORGE	106527	77003562	231.12		02	01	EOM	8/31/2009	02	0.0000	8/31/2009	000000
010	01.0000.0.0000.8300.2220.870.5415.21	MADISON ELIZABETH G	103080	17051173	27.14		06	01	EOM	9/30/2009	02	0.0000	9/30/2009	000000
011	01.0000.0.0000.8200.2250.600.5833.21	ADAMS ALLEN E	108956	77003977	795.76		01	02	EOM	8/31/2009	05	0.0000	8/31/2009	000000
012	01.0000.0.0000.8200.2250.285.5833.21	SEWARD IRENE H	109209	77004061	198.94		01	03	EOM	8/31/2009	05	0.0000	8/31/2009	000000
013	01.0000.0.0000.8100.2220.440.5802.21	BUSH MARIA E	108355	17001474	113.68		01	02	EOM	8/31/2009	05	0.0000	8/31/2009	000000
014	01.0000.0.0000.8200.2250.600.5833.21	BUSH MARIA E	108355	17001474	1,392.58		01	01	EOM	8/31/2009	05	0.0000	8/31/2009	000000
015	01.0000.0.0000.8200.2250.040.5833.21	LINCOLN SOKHOM	107365	17001790	255.78		01	02	SLV12	9/10/2009	05	0.0000	8/31/2009	000000
016	01.0000.0.0000.8200.2230.500.2200.21	SEWARD ROBERT D	105140	17000247	236.64		02	01	EOM	7/31/2009	02	0.0000	7/31/2009	000000
017	01.0000.0.0000.8200.2230.380.5833.21	POLK RAMON M	101251	17000232	62.80		02	01	EOM	7/31/2009	02	0.0000	7/31/2009	000000
018	01.0000.0.0000.8300.2205.560.2800.21	BUSH LAURA A	104412	17000314	268.93		02	01	EOM	7/31/2009	02	0.0000	7/31/2009	000000
019	01.0000.0.0000.8200.2230.500.2200.21	SEWARD KENNETH D	103719	17000303	297.50		02	01	EOM	7/31/2009	02	0.0000	7/31/2009	000000
020	01.0000.0.0000.8300.2220.560.2800.21	YOSSARIAN BELINDA M	101502	17000340	2,421.39		03	01	EOM	7/31/2009	02	0.0000	7/31/2009	000000
021	01.0000.0.0000.8300.2220.520.2800.21	LINCOLN OSCAR J	103695	17000353	2,706.60		02	01	EOM	7/31/2009	02	0.0000	7/31/2009	000000
022	01.0000.0.0000.8300.2220.520.2800.21	MADISON ANTHONY	108777	17000354	395.65		02	01	EOM	7/31/2009	02	0.0000	7/31/2009	000000
023	01.0000.0.0000.8200.2230.920.9997.21	GRANT ADRIAN	106472	17000375	159.06		02	01	EOM	7/31/2009	02	0.0000	7/31/2009	000000

Returned to Employee Grid

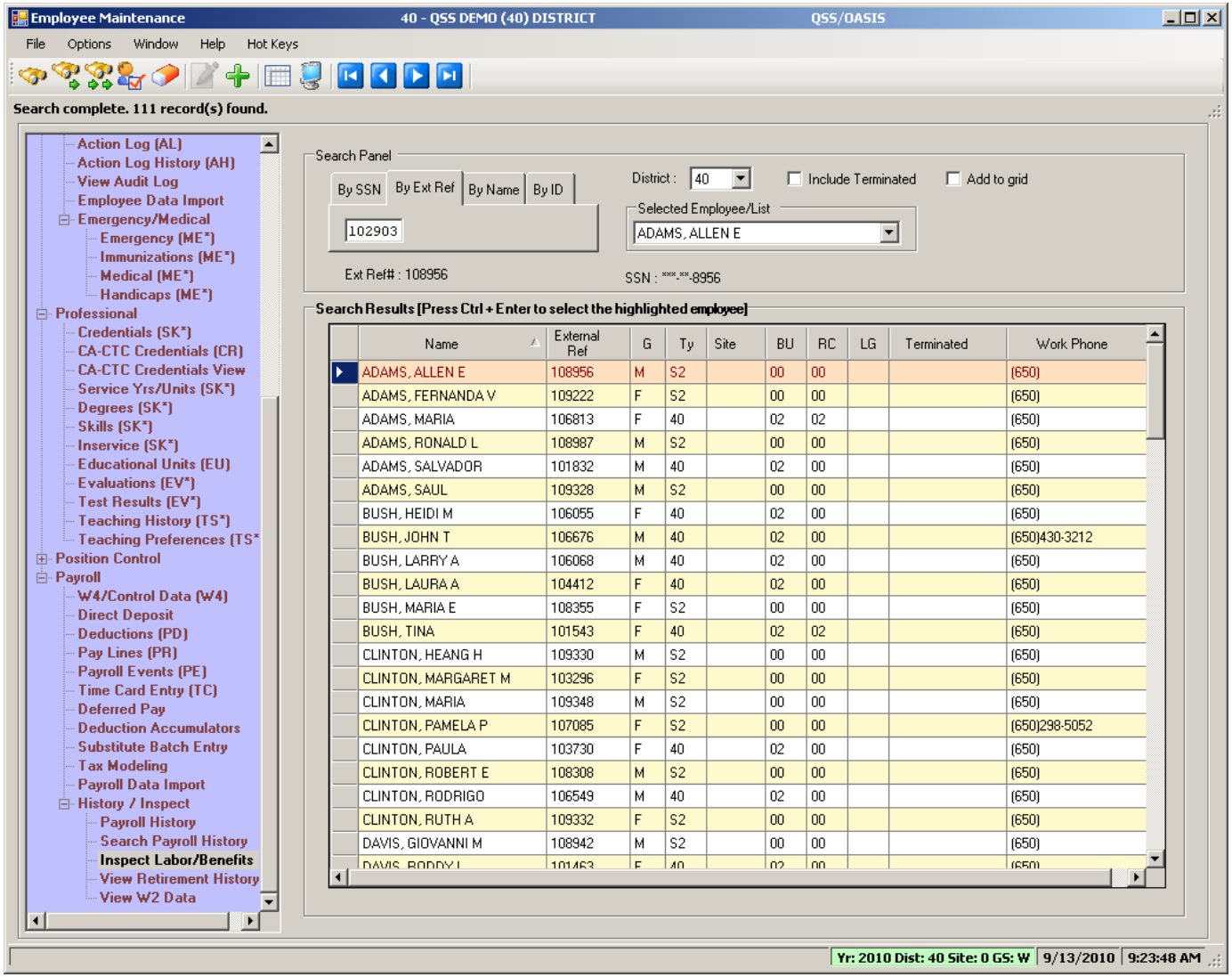

Search Benefits by Acctclass

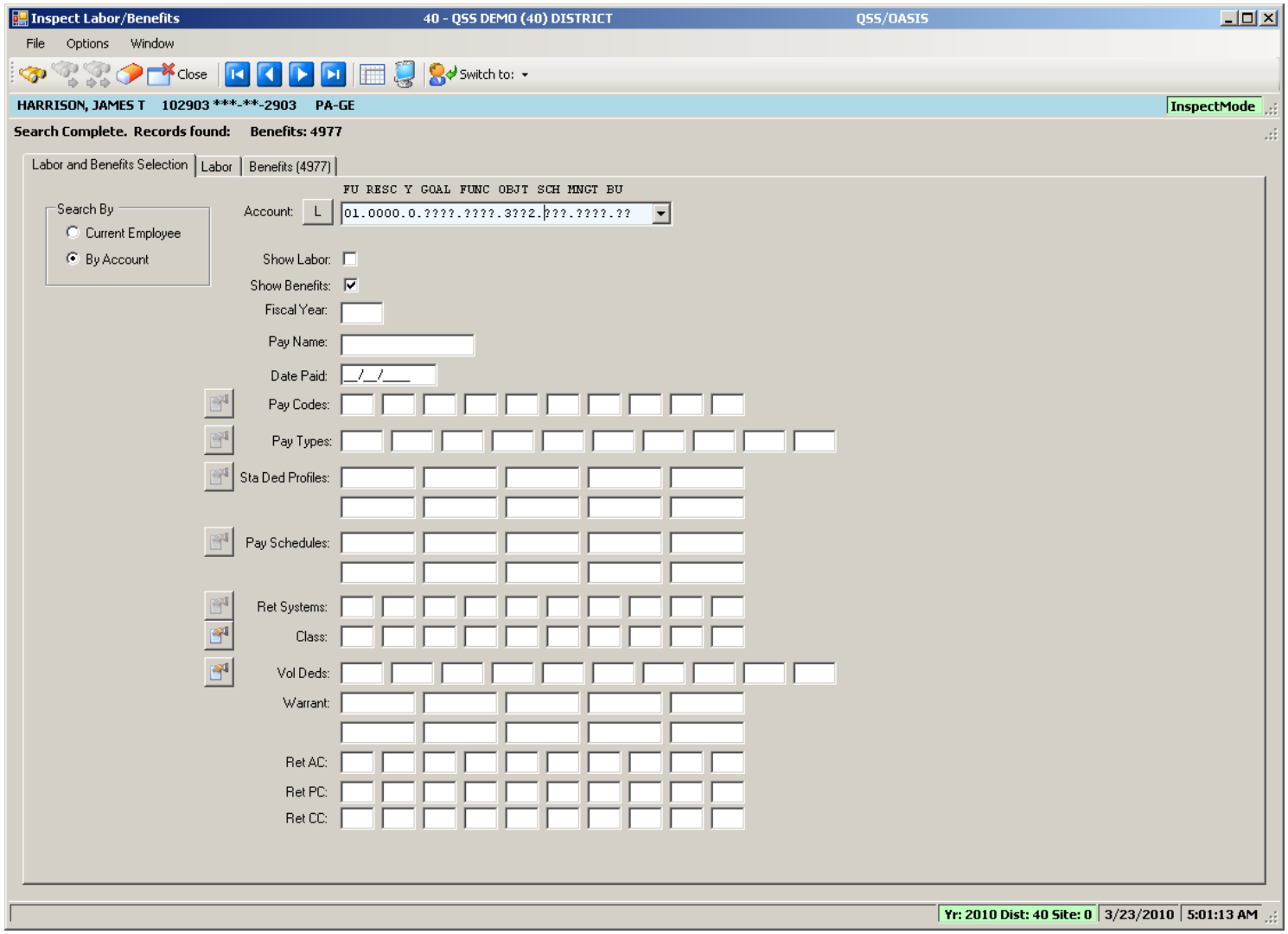

Benefit Result by Acctclass

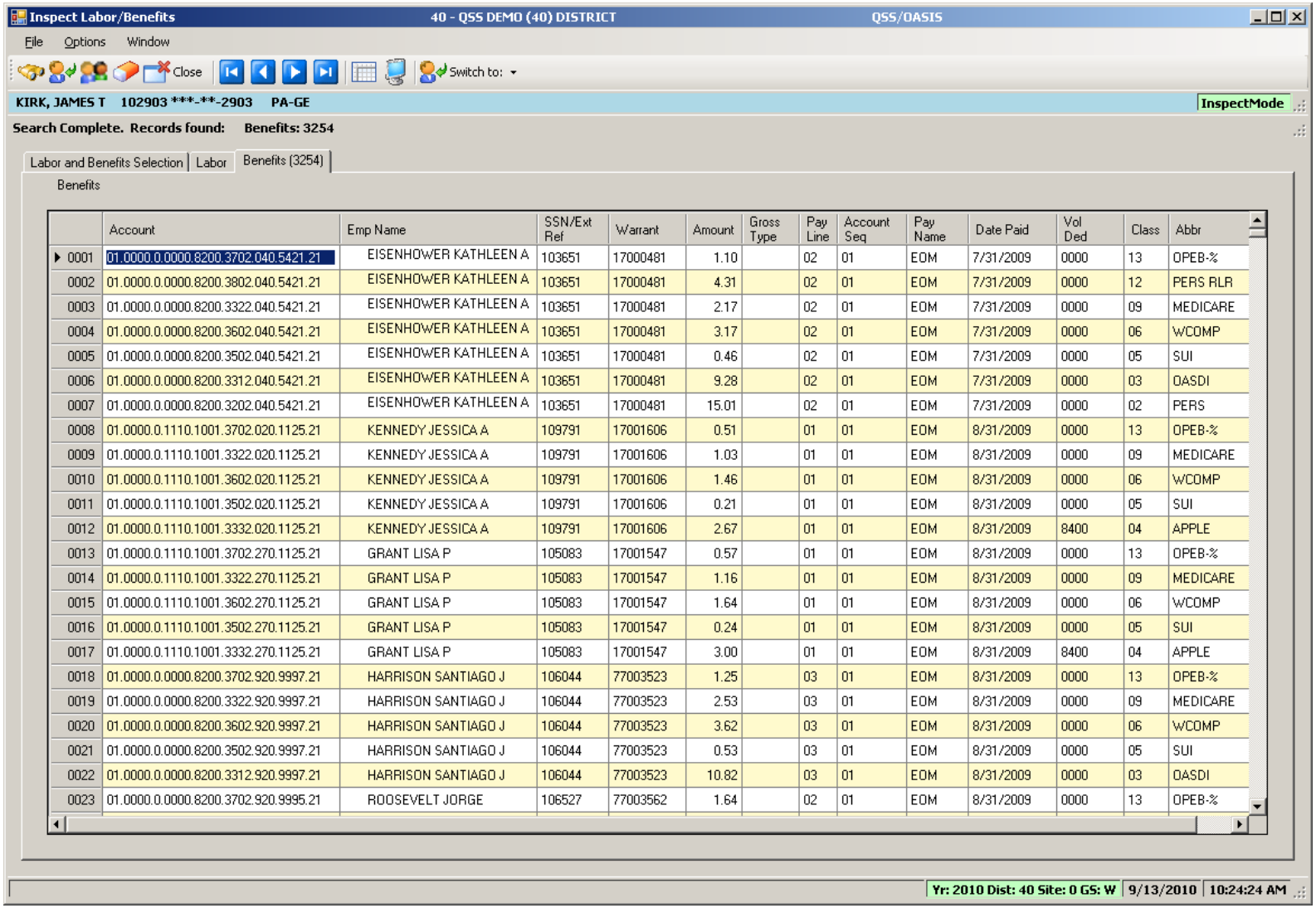

	Account	Emp Name	SSN/Ext Ref	Warrant	Amount	Gross Type	Pay Line	Account Seq	Pay Name	Date Paid	Vol Ded	Class	Abbr
▶ 0001	01.0000.0.0000.8200.3702.040.5421.21	EISENHOWER KATHLEEN A	103651	17000481	1.10		02	01	EOM	7/31/2009	0000	13	OPEB-%
0002	01.0000.0.0000.8200.3802.040.5421.21	EISENHOWER KATHLEEN A	103651	17000481	4.31		02	01	EOM	7/31/2009	0000	12	PERS RLR
0003	01.0000.0.0000.8200.3322.040.5421.21	EISENHOWER KATHLEEN A	103651	17000481	2.17		02	01	EOM	7/31/2009	0000	09	MEDICARE
0004	01.0000.0.0000.8200.3602.040.5421.21	EISENHOWER KATHLEEN A	103651	17000481	3.17		02	01	EOM	7/31/2009	0000	06	WCOMP
0005	01.0000.0.0000.8200.3502.040.5421.21	EISENHOWER KATHLEEN A	103651	17000481	0.46		02	01	EOM	7/31/2009	0000	05	SUI
0006	01.0000.0.0000.8200.3312.040.5421.21	EISENHOWER KATHLEEN A	103651	17000481	9.28		02	01	EOM	7/31/2009	0000	03	OASDI
0007	01.0000.0.0000.8200.3202.040.5421.21	EISENHOWER KATHLEEN A	103651	17000481	15.01		02	01	EOM	7/31/2009	0000	02	PERS
0008	01.0000.0.1110.1001.3702.020.1125.21	KENNEDY JESSICA A	109791	17001606	0.51		01	01	EOM	8/31/2009	0000	13	OPEB-%
0009	01.0000.0.1110.1001.3322.020.1125.21	KENNEDY JESSICA A	109791	17001606	1.03		01	01	EOM	8/31/2009	0000	09	MEDICARE
0010	01.0000.0.1110.1001.3602.020.1125.21	KENNEDY JESSICA A	109791	17001606	1.46		01	01	EOM	8/31/2009	0000	06	WCOMP
0011	01.0000.0.1110.1001.3502.020.1125.21	KENNEDY JESSICA A	109791	17001606	0.21		01	01	EOM	8/31/2009	0000	05	SUI
0012	01.0000.0.1110.1001.3332.020.1125.21	KENNEDY JESSICA A	109791	17001606	2.67		01	01	EOM	8/31/2009	8400	04	APPLE
0013	01.0000.0.1110.1001.3702.270.1125.21	GRANT LISA P	105083	17001547	0.57		01	01	EOM	8/31/2009	0000	13	OPEB-%
0014	01.0000.0.1110.1001.3322.270.1125.21	GRANT LISA P	105083	17001547	1.16		01	01	EOM	8/31/2009	0000	09	MEDICARE
0015	01.0000.0.1110.1001.3602.270.1125.21	GRANT LISA P	105083	17001547	1.64		01	01	EOM	8/31/2009	0000	06	WCOMP
0016	01.0000.0.1110.1001.3502.270.1125.21	GRANT LISA P	105083	17001547	0.24		01	01	EOM	8/31/2009	0000	05	SUI
0017	01.0000.0.1110.1001.3332.270.1125.21	GRANT LISA P	105083	17001547	3.00		01	01	EOM	8/31/2009	8400	04	APPLE
0018	01.0000.0.0000.8200.3702.920.9997.21	HARRISON SANTIAGO J	106044	77003523	1.25		03	01	EOM	8/31/2009	0000	13	OPEB-%
0019	01.0000.0.0000.8200.3322.920.9997.21	HARRISON SANTIAGO J	106044	77003523	2.53		03	01	EOM	8/31/2009	0000	09	MEDICARE
0020	01.0000.0.0000.8200.3602.920.9997.21	HARRISON SANTIAGO J	106044	77003523	3.62		03	01	EOM	8/31/2009	0000	06	WCOMP
0021	01.0000.0.0000.8200.3502.920.9997.21	HARRISON SANTIAGO J	106044	77003523	0.53		03	01	EOM	8/31/2009	0000	05	SUI
0022	01.0000.0.0000.8200.3312.920.9997.21	HARRISON SANTIAGO J	106044	77003523	10.82		03	01	EOM	8/31/2009	0000	03	OASDI
0023	01.0000.0.0000.8200.3702.920.9995.21	ROOSEVELT JORGE	106527	77003562	1.64		02	01	EOM	8/31/2009	0000	13	OPEB-%

Search Pay History

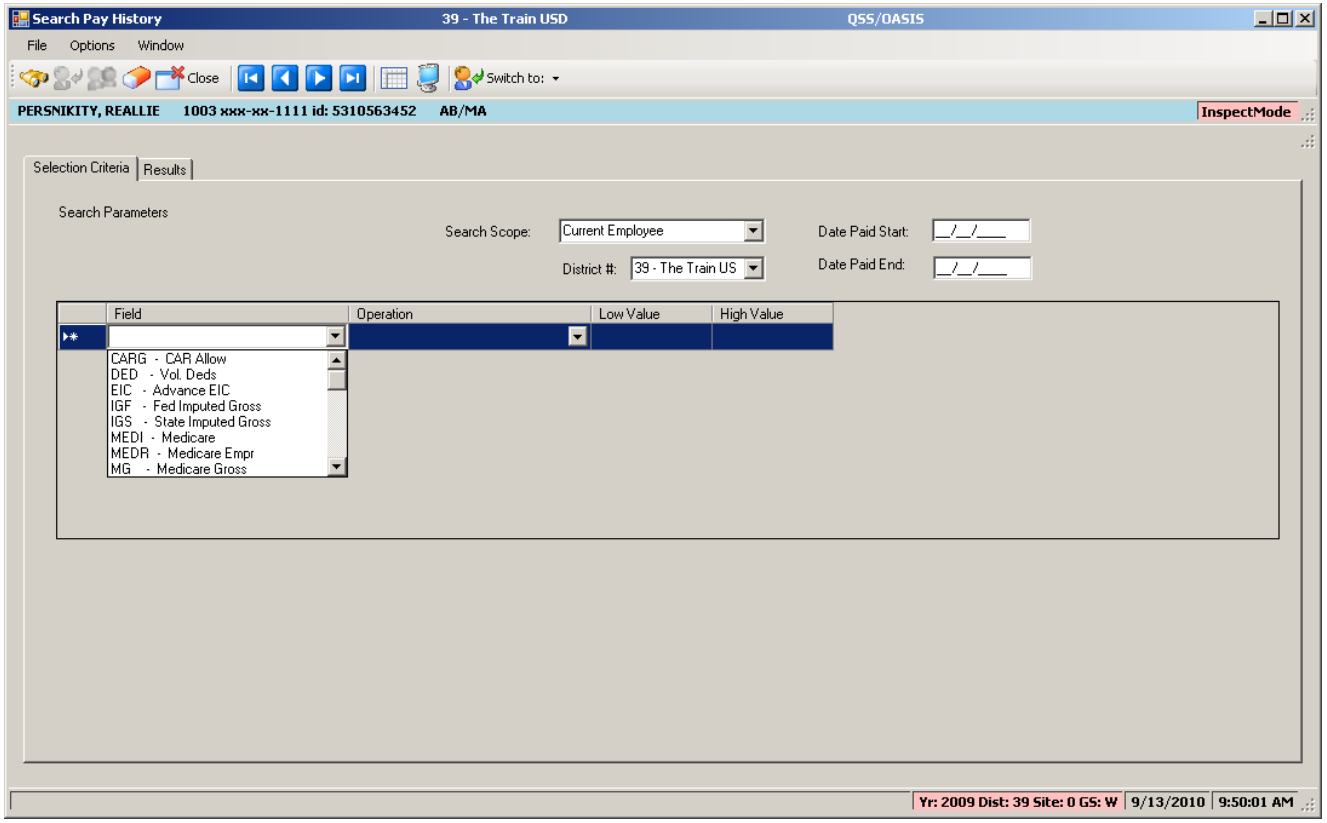

Returned Results

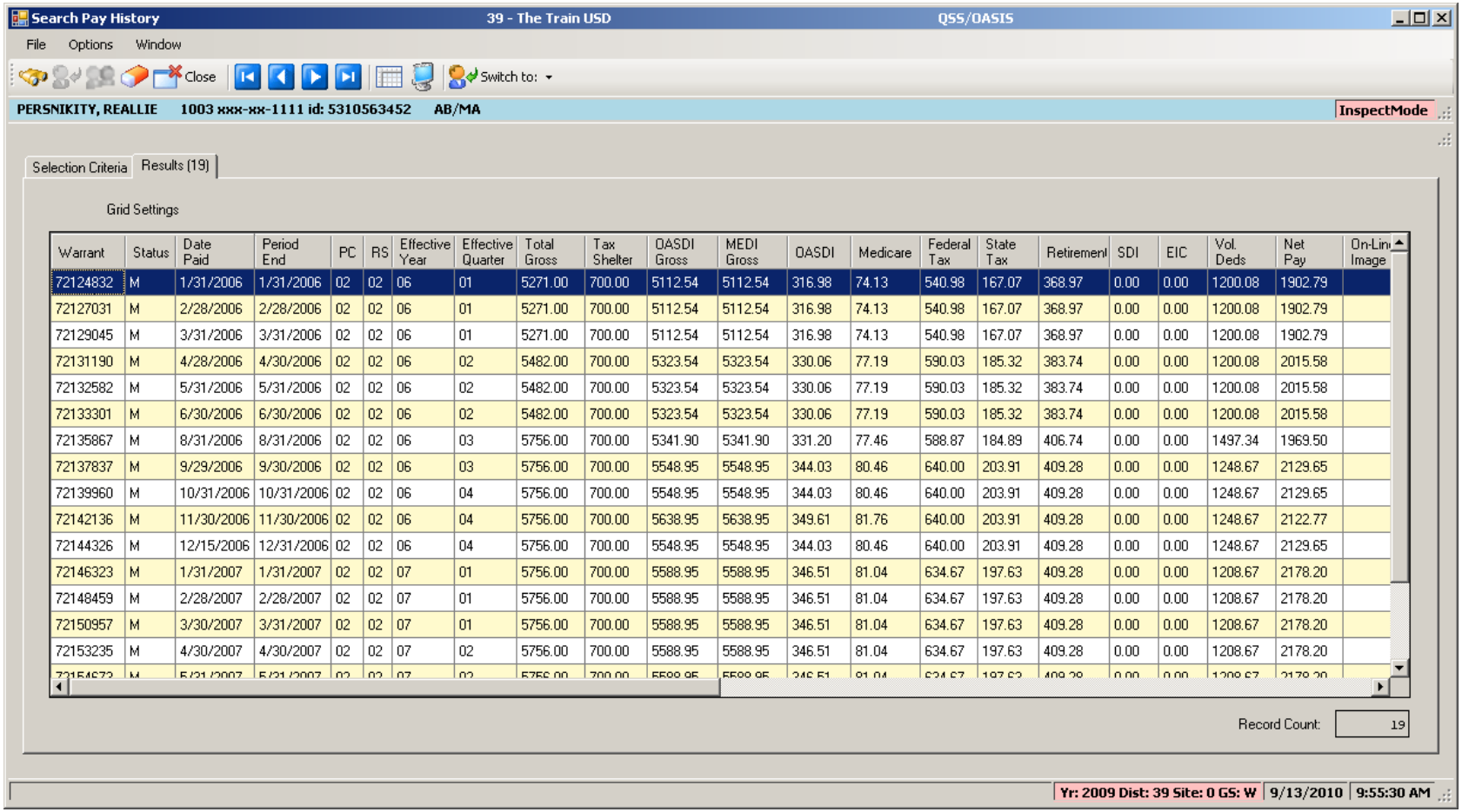

Warrant	Status	Date Paid	Period End	PC	RS	Effective Year	Effective Quarter	Total Gross	Tax Shelter	OASDI Gross	MEDI Gross	OASDI	Medicare	Federal Tax	State Tax	Retirement	SDI	EIC	Vol. Deds	Net Pay	On-Lin Image
72124832	M	1/31/2006	1/31/2006	02	02	06	01	5271.00	700.00	5112.54	5112.54	316.98	74.13	540.98	167.07	368.97	0.00	0.00	1200.08	1902.79	
72127031	M	2/28/2006	2/28/2006	02	02	06	01	5271.00	700.00	5112.54	5112.54	316.98	74.13	540.98	167.07	368.97	0.00	0.00	1200.08	1902.79	
72129045	M	3/31/2006	3/31/2006	02	02	06	01	5271.00	700.00	5112.54	5112.54	316.98	74.13	540.98	167.07	368.97	0.00	0.00	1200.08	1902.79	
72131190	M	4/28/2006	4/30/2006	02	02	06	02	5482.00	700.00	5323.54	5323.54	330.06	77.19	590.03	185.32	383.74	0.00	0.00	1200.08	2015.58	
72132582	M	5/31/2006	5/31/2006	02	02	06	02	5482.00	700.00	5323.54	5323.54	330.06	77.19	590.03	185.32	383.74	0.00	0.00	1200.08	2015.58	
72133301	M	6/30/2006	6/30/2006	02	02	06	02	5482.00	700.00	5323.54	5323.54	330.06	77.19	590.03	185.32	383.74	0.00	0.00	1200.08	2015.58	
72135867	M	8/31/2006	8/31/2006	02	02	06	03	5756.00	700.00	5341.90	5341.90	331.20	77.46	588.87	184.89	406.74	0.00	0.00	1497.34	1969.50	
72137837	M	9/29/2006	9/30/2006	02	02	06	03	5756.00	700.00	5548.95	5548.95	344.03	80.46	640.00	203.91	409.28	0.00	0.00	1248.67	2129.65	
72139960	M	10/31/2006	10/31/2006	02	02	06	04	5756.00	700.00	5548.95	5548.95	344.03	80.46	640.00	203.91	409.28	0.00	0.00	1248.67	2129.65	
72142136	M	11/30/2006	11/30/2006	02	02	06	04	5756.00	700.00	5638.95	5638.95	349.61	81.76	640.00	203.91	409.28	0.00	0.00	1248.67	2122.77	
72144326	M	12/15/2006	12/31/2006	02	02	06	04	5756.00	700.00	5548.95	5548.95	344.03	80.46	640.00	203.91	409.28	0.00	0.00	1248.67	2129.65	
72146323	M	1/31/2007	1/31/2007	02	02	07	01	5756.00	700.00	5588.95	5588.95	346.51	81.04	634.67	197.63	409.28	0.00	0.00	1208.67	2178.20	
72148459	M	2/28/2007	2/28/2007	02	02	07	01	5756.00	700.00	5588.95	5588.95	346.51	81.04	634.67	197.63	409.28	0.00	0.00	1208.67	2178.20	
72150957	M	3/30/2007	3/31/2007	02	02	07	01	5756.00	700.00	5588.95	5588.95	346.51	81.04	634.67	197.63	409.28	0.00	0.00	1208.67	2178.20	
72153235	M	4/30/2007	4/30/2007	02	02	07	02	5756.00	700.00	5588.95	5588.95	346.51	81.04	634.67	197.63	409.28	0.00	0.00	1208.67	2178.20	
72154672	M	5/31/2007	5/31/2007	02	02	07	02	5756.00	700.00	5588.95	5588.95	346.51	81.04	634.67	197.63	409.28	0.00	0.00	1208.67	2178.20	

View W2 – Employee Maintenance

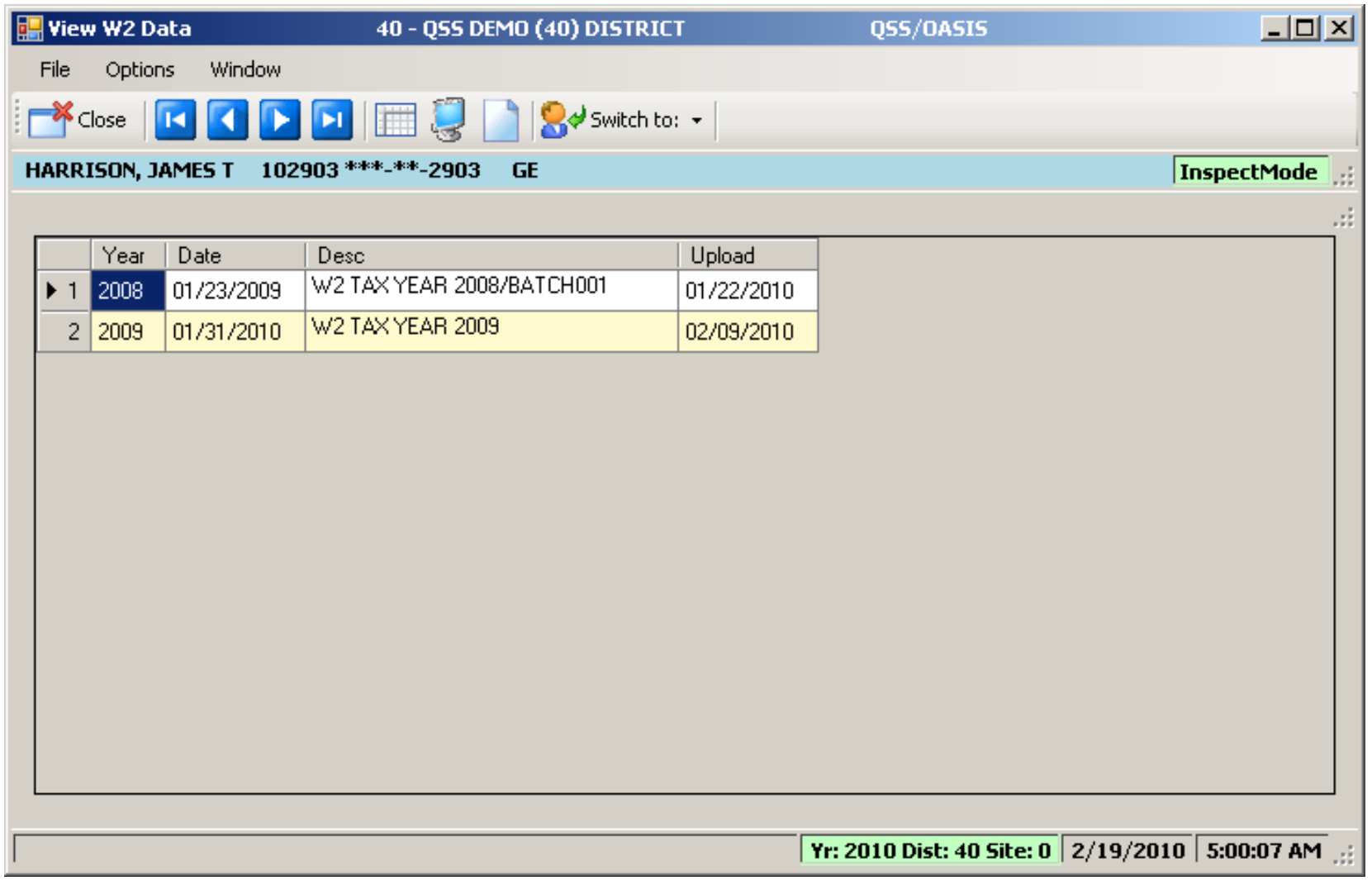

Nelco W2 Form…

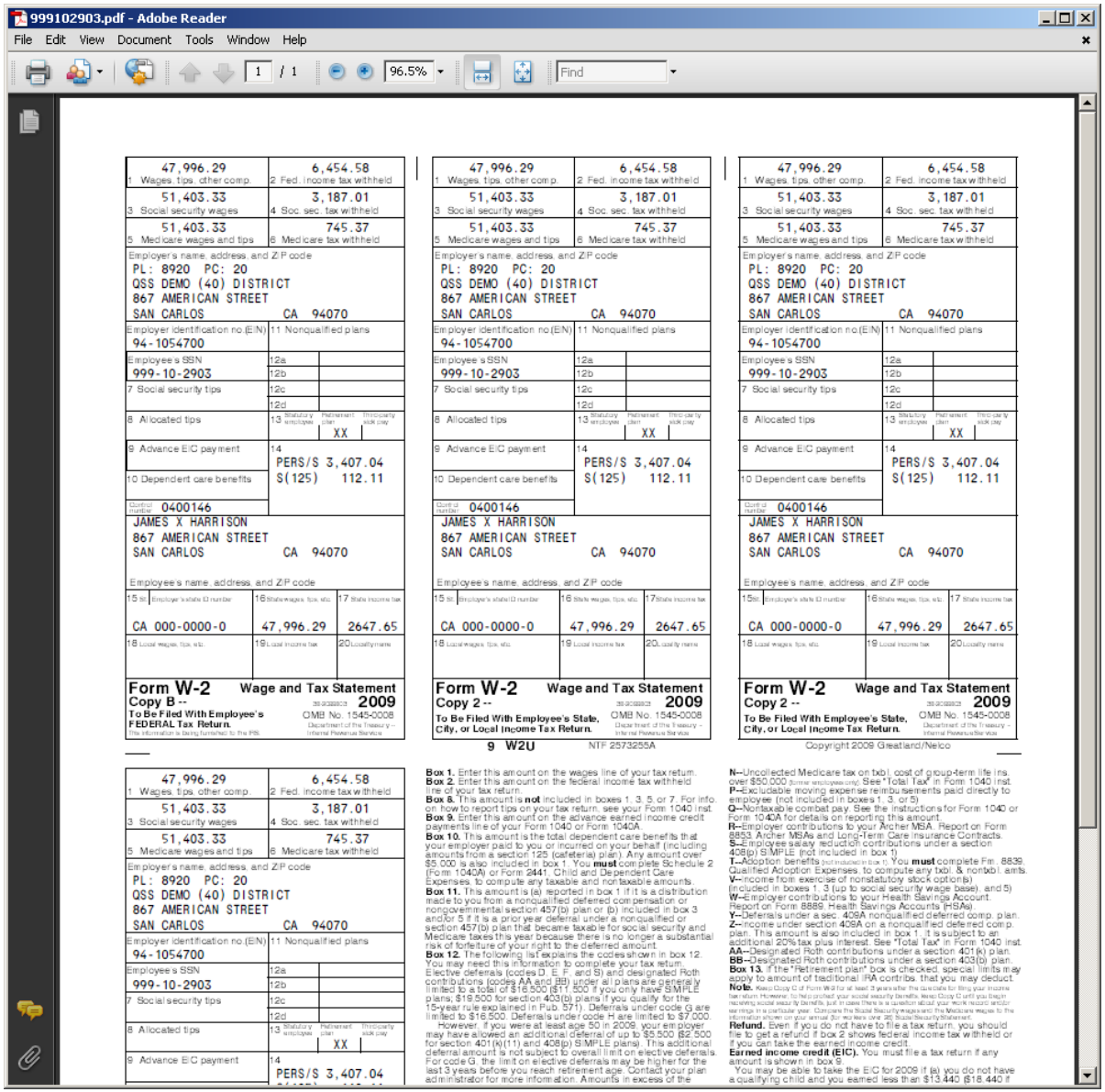

Pay Deductions/PD Options

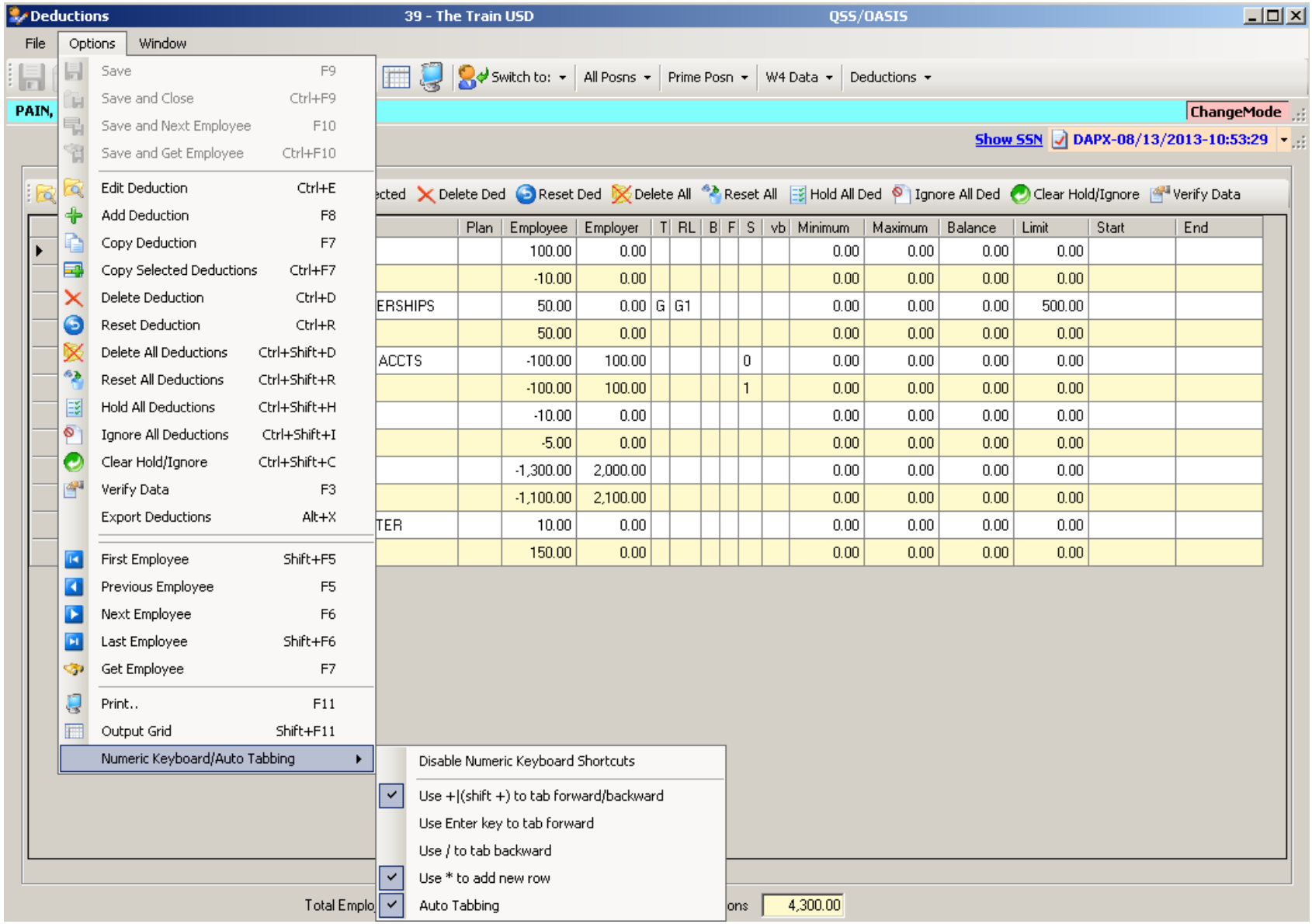

Edit Deduction Row

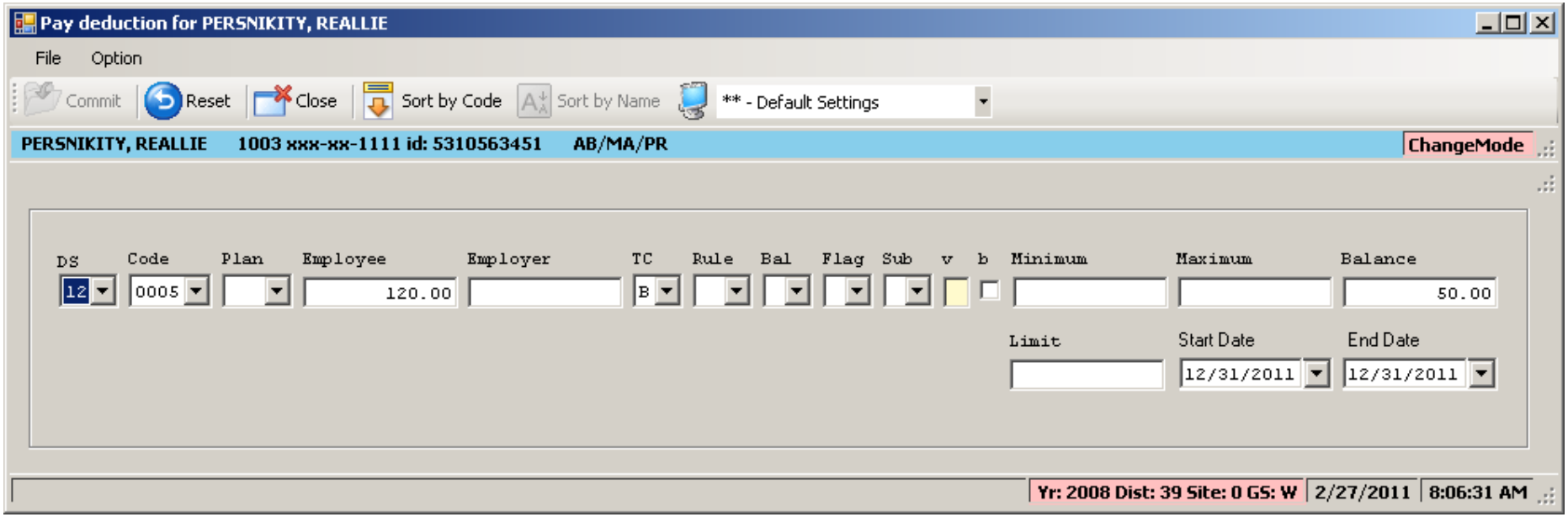

Payroll PayLine/PR (ENH)

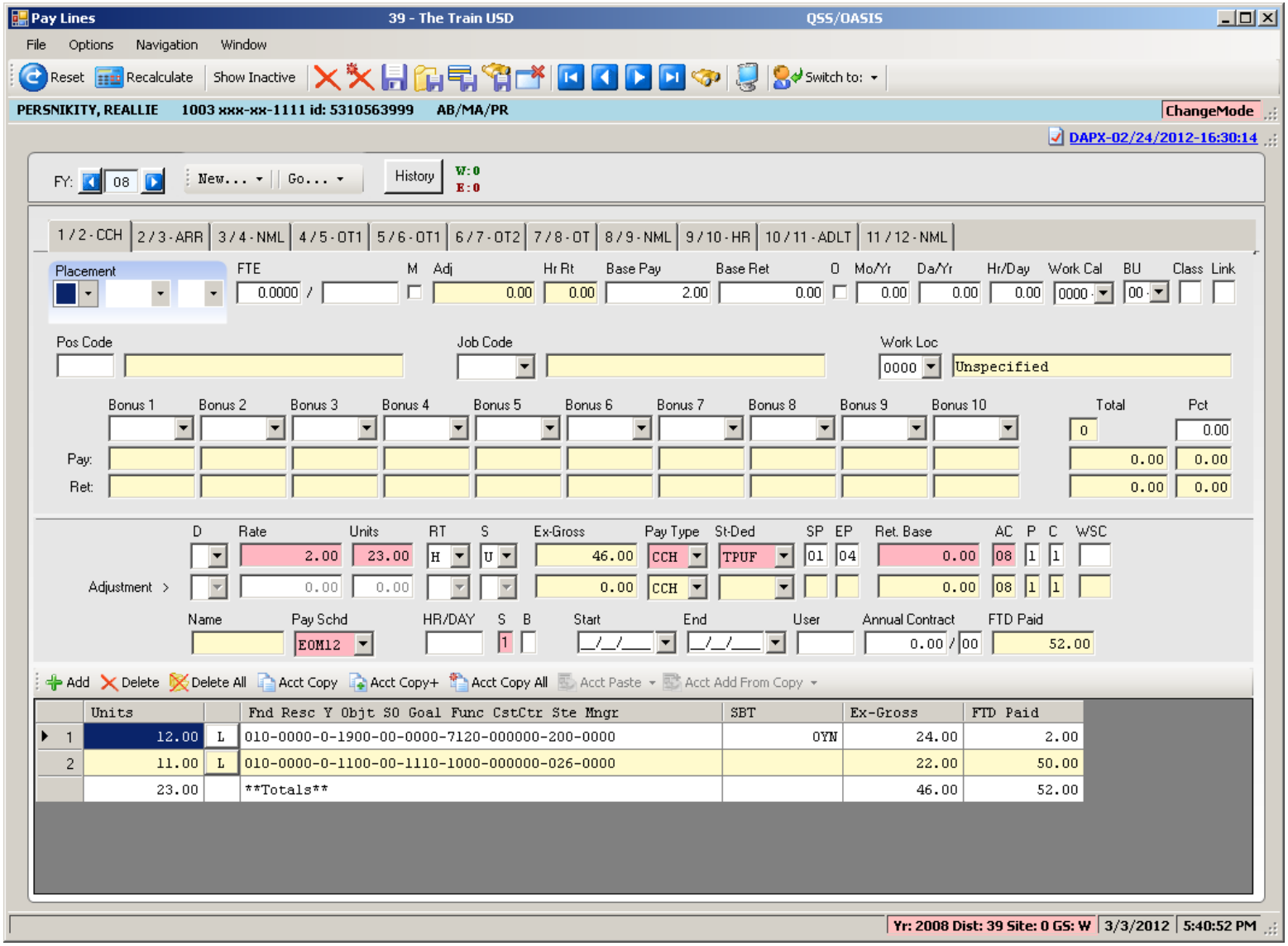

Payroll PayLine/PR (STD)

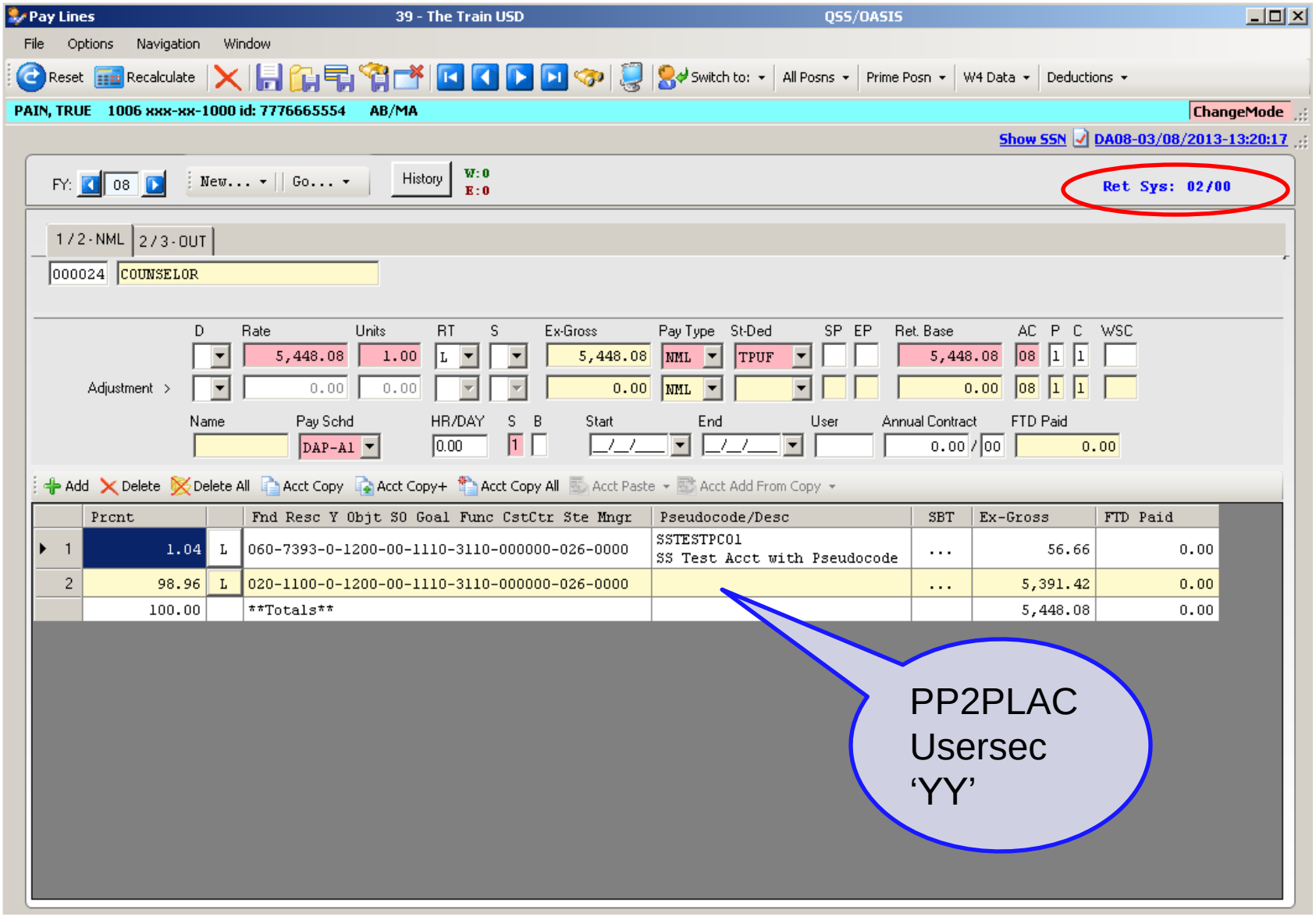

Pay Line – Go…

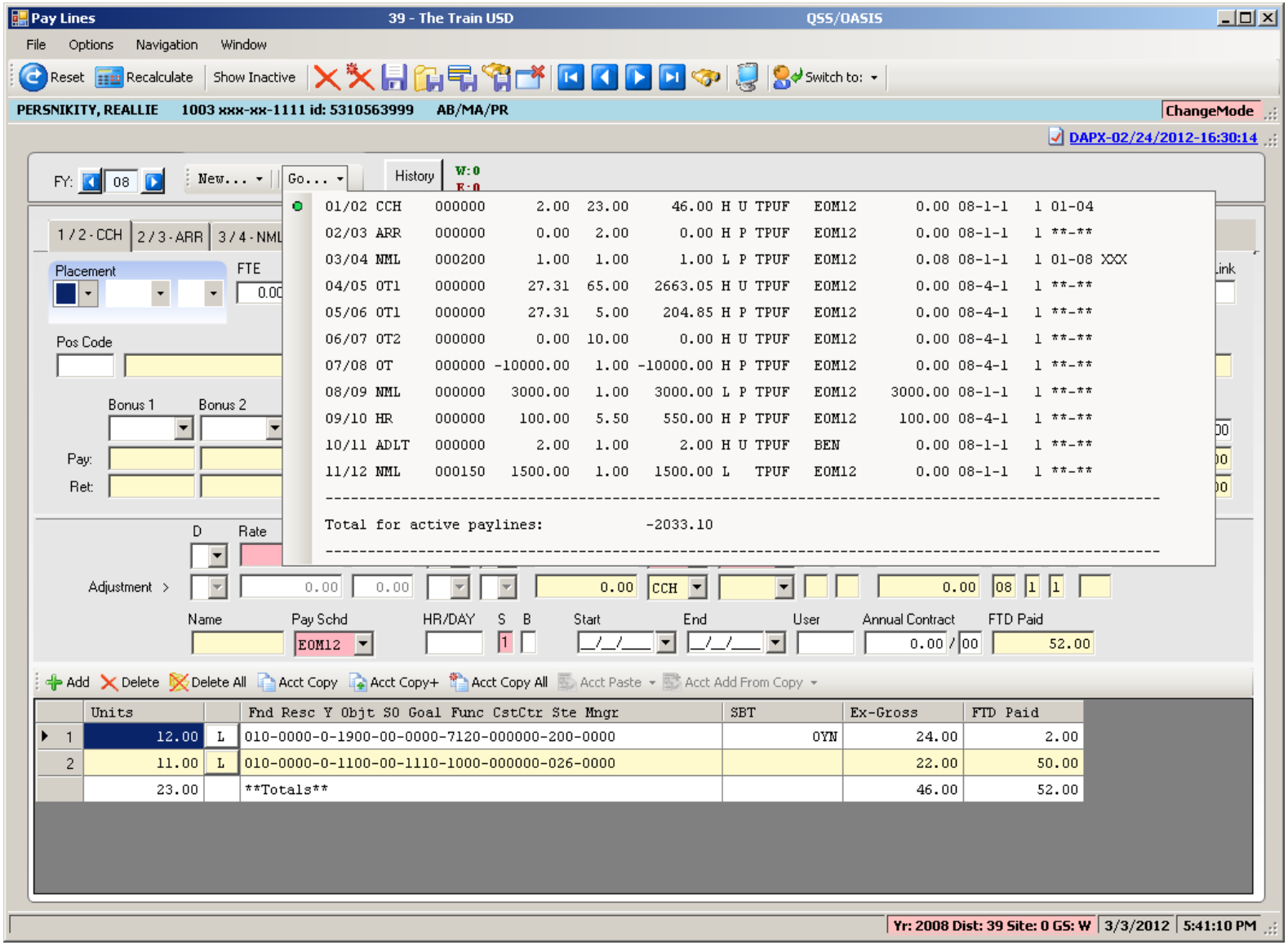
Pay Lines
39 - The Train USD
QSS/OASIS
File Options Navigation Window
Reset Recalculate Show Inactive
Switch to:
PERSNIKITY, REALLIE 1003 xxx-xx-1111 id: 5310563999 AB/MA/PR
ChangeMode
DAPX-02/24/2012-16:30:14
FY: 08 New... Go... History W:0 R:0
01/02 CCH 000000 2.00 23.00 46.00 H U TPUF EOM12 0.00 08-1-1 1 01-04
02/03 ARR 000000 0.00 2.00 0.00 H P TPUF EOM12 0.00 08-1-1 1 **-**
03/04 NML 000200 1.00 1.00 1.00 L P TPUF EOM12 0.08 08-1-1 1 01-08 XXX
04/05 OT1 000000 27.31 65.00 2663.05 H U TPUF EOM12 0.00 08-4-1 1 **-**
05/06 OT1 000000 27.31 5.00 204.85 H P TPUF EOM12 0.00 08-4-1 1 **-**
06/07 OT2 000000 0.00 10.00 0.00 H U TPUF EOM12 0.00 08-4-1 1 **-**
07/08 OT 000000 -10000.00 1.00 -10000.00 H P TPUF EOM12 0.00 08-4-1 1 **-**
08/09 NML 000000 3000.00 1.00 3000.00 L P TPUF EOM12 3000.00 08-1-1 1 **-**
09/10 HR 000000 100.00 5.50 550.00 H P TPUF EOM12 100.00 08-4-1 1 **-**
10/11 ADLT 000000 2.00 1.00 2.00 H U TPUF BEN 0.00 08-1-1 1 **-**
11/12 NML 000150 1500.00 1.00 1500.00 L TPUF EOM12 0.00 08-1-1 1 **-**
Total for active paylines: -2033.10
1/2-CCH 2/3-ARR 3/4-NML
Placement FTE
Pos Code
Bonus 1 Bonus 2
Pay:
Ret:
D Rate
Adjustment >
Name Pay Schd HR/DAY S B Start End User Annual Contract FTD Paid
EOM12
52.00
Add Delete Delete All Acct Copy Acct Copy+ Acct Copy All Acct Paste Acct Add From Copy
Units Fnd Resc Y Objt SO Goal Func CstCtr Ste Mngr SBT Ex-Gross FTD Paid
1 12.00 L 010-0000-0-1900-00-0000-7120-000000-200-0000 OYN 24.00 2.00
2 11.00 L 010-0000-0-1100-00-1110-1000-000000-026-0000 22.00 50.00
23.00 **Totals** 46.00 52.00
Yr: 2008 Dist: 39 Site: 0 GS: W
3/3/2012
5:41:10 PM

Pay Line – New/Copy from Pay Line

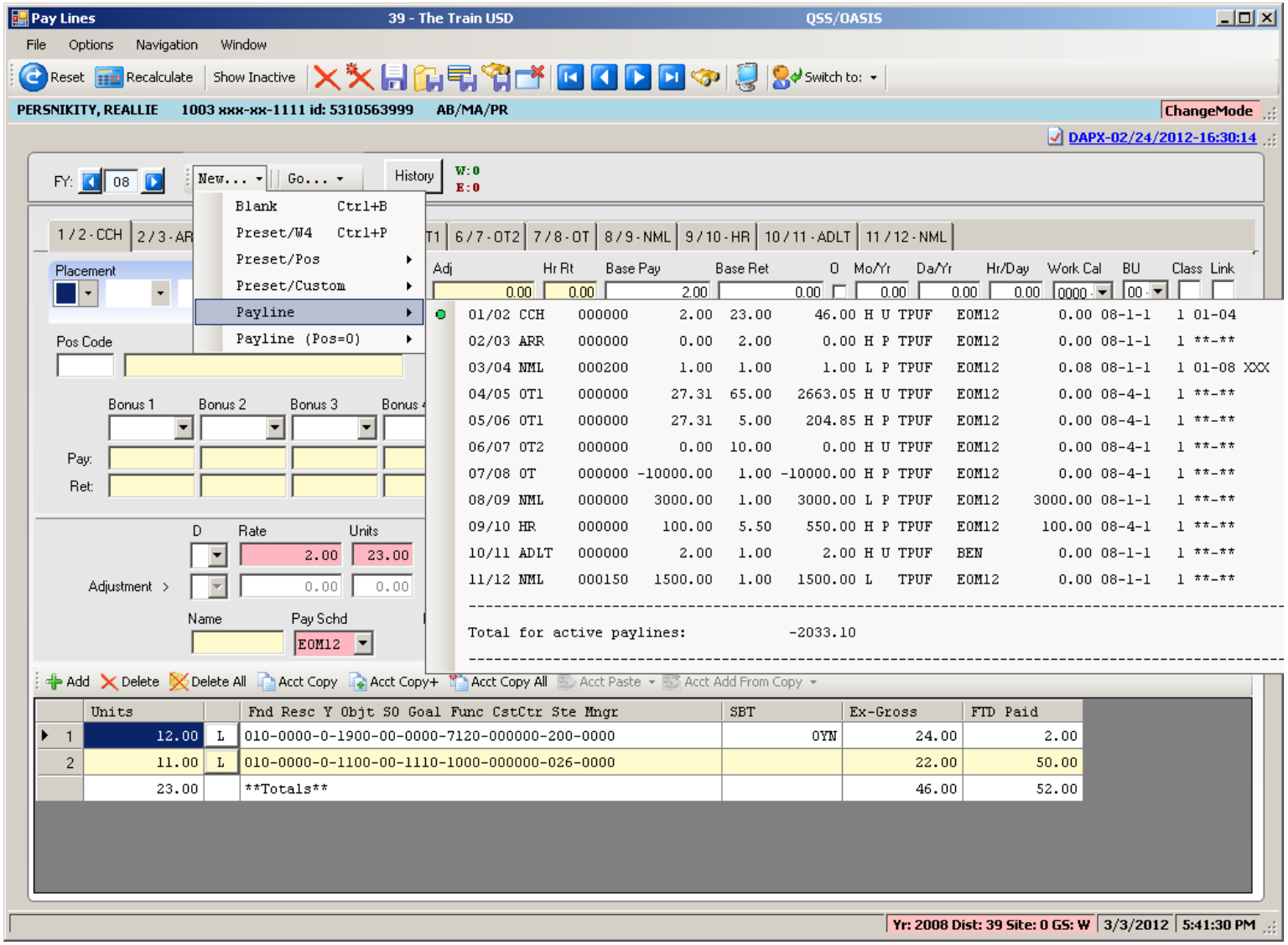

Pay Line – New Pay Line from PC

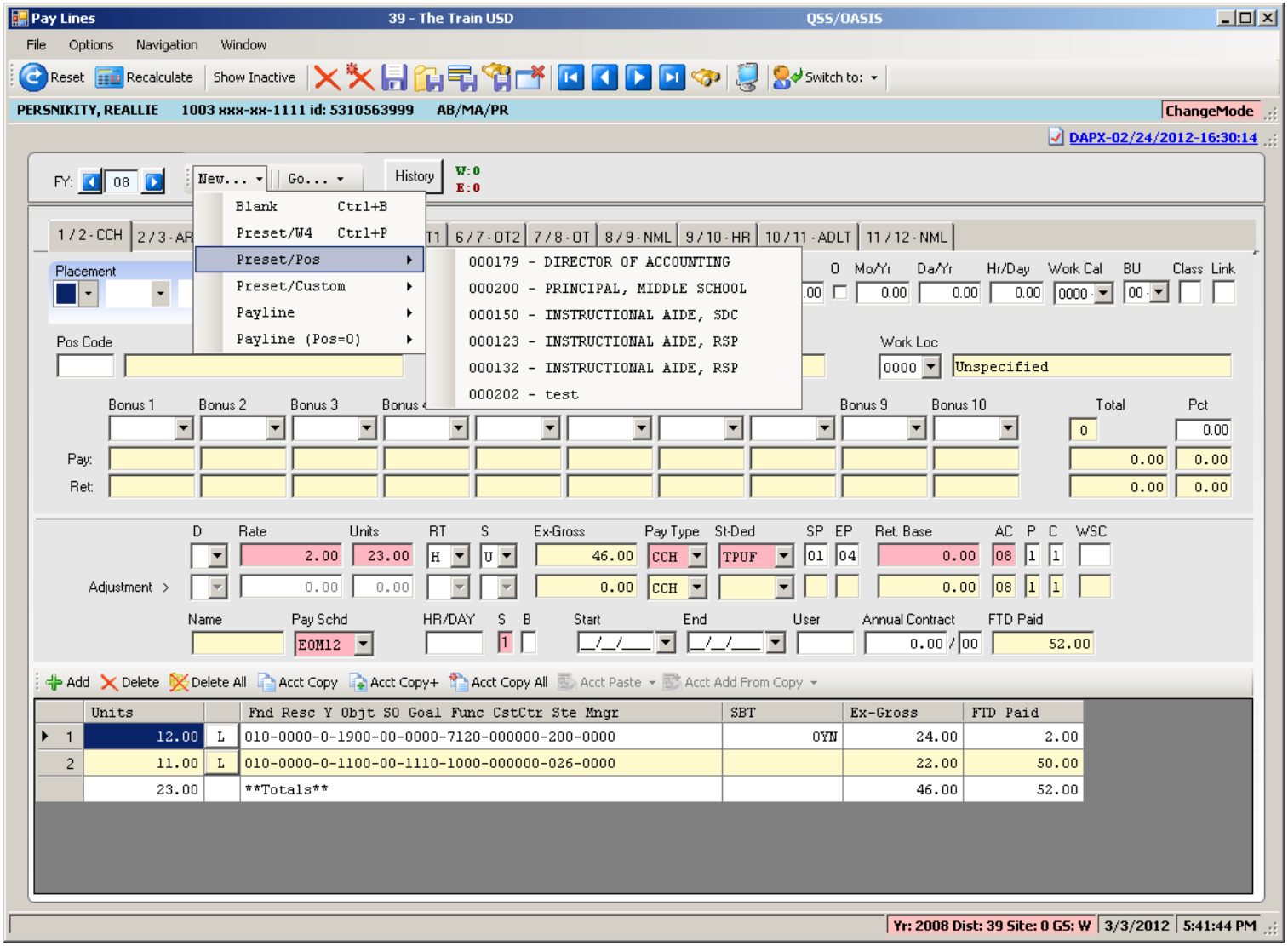

Pay Line – New Pay Line from Preset

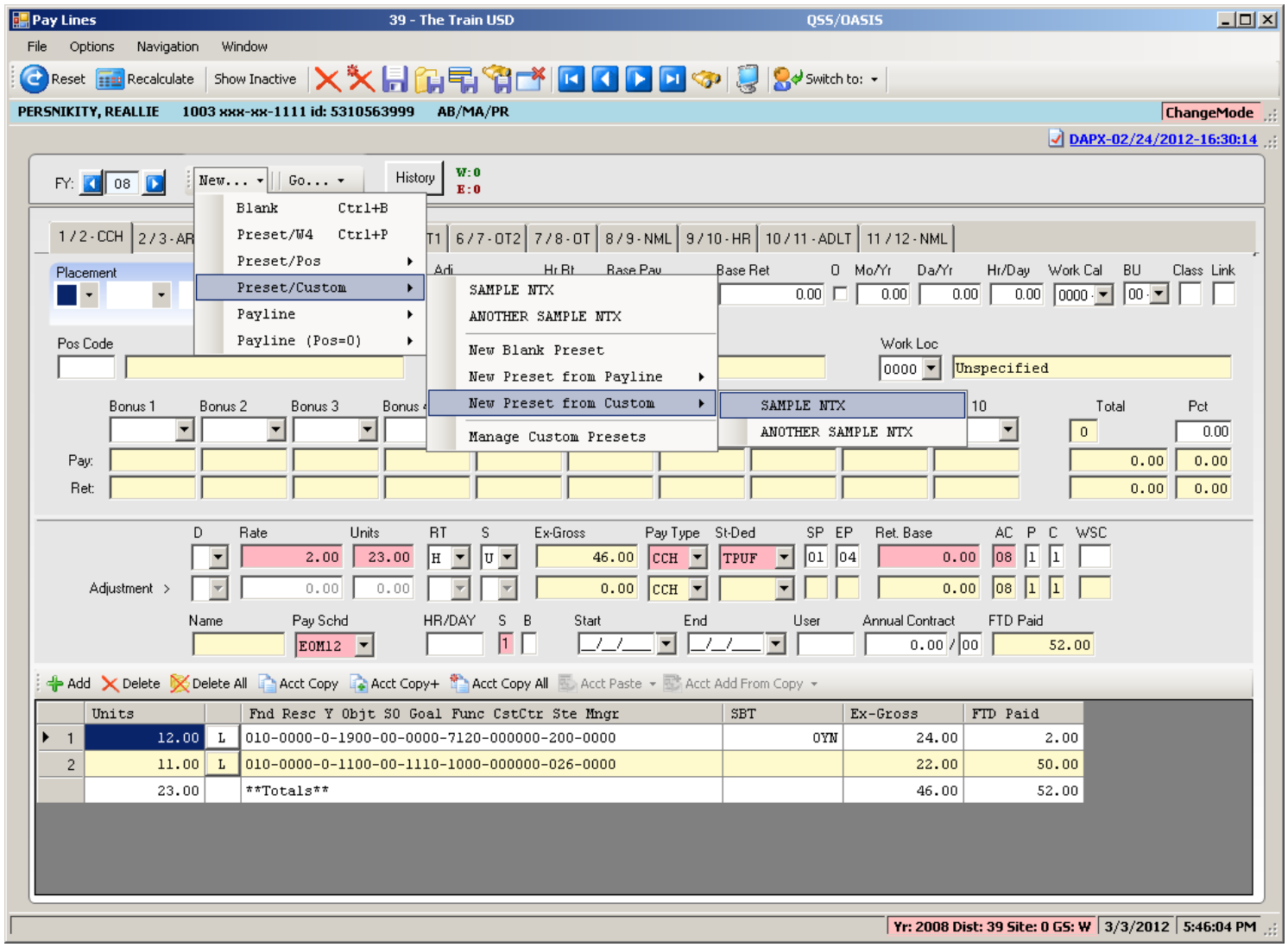

Pay Line – Custom Preset Editor

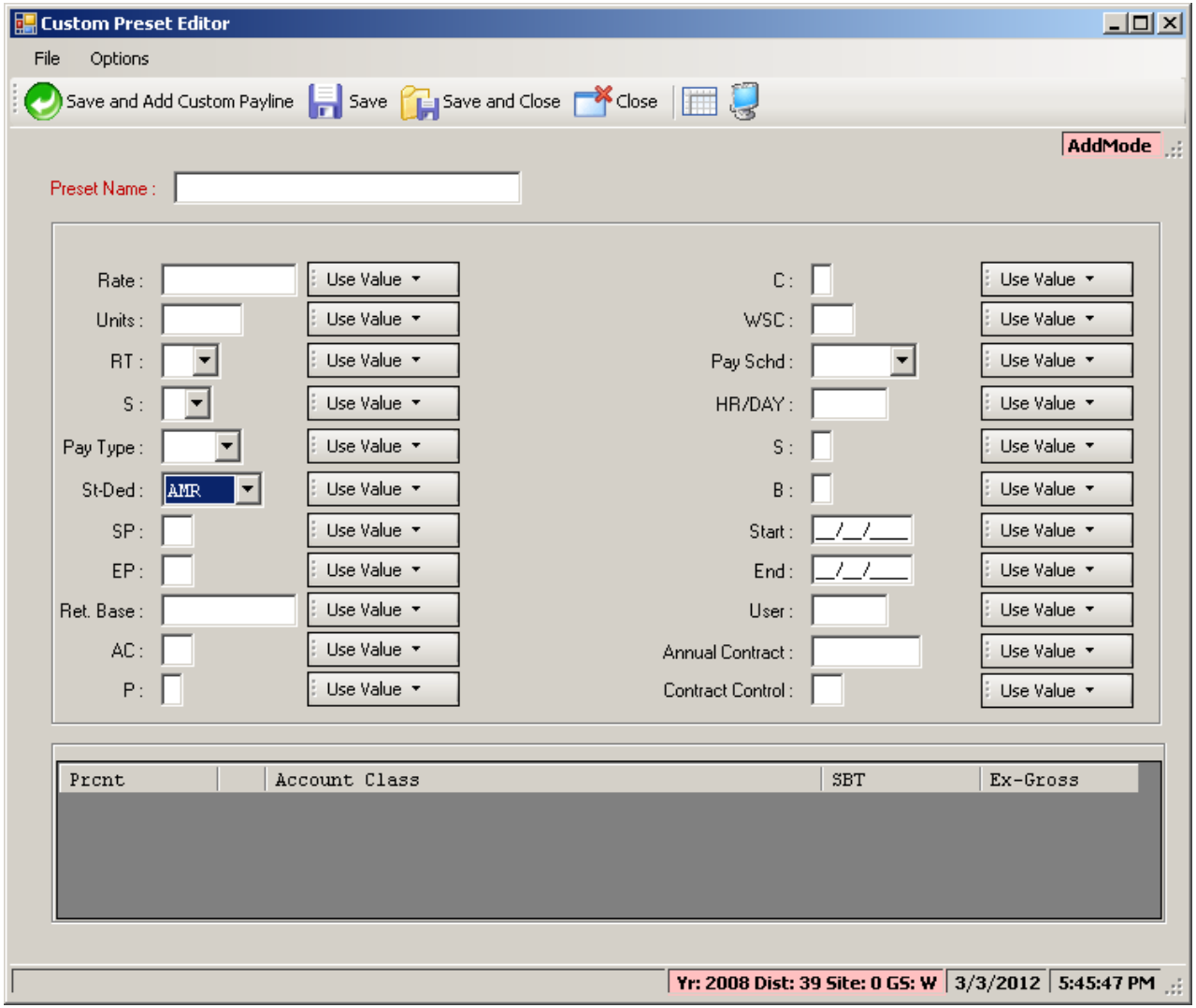

Pay Line – Edit FTD/(kb Shortcuts…)

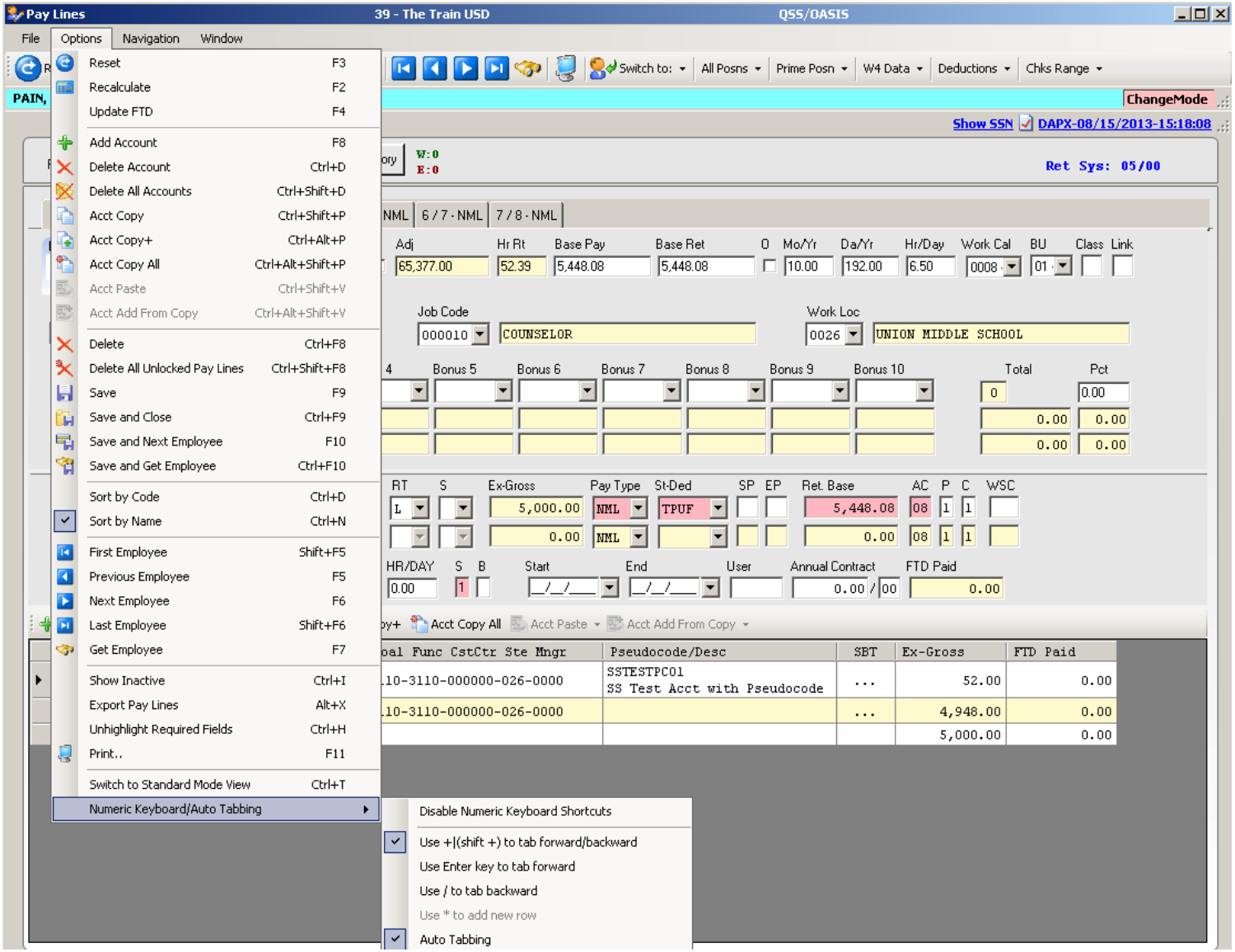

Pay Line Acct Copy Features

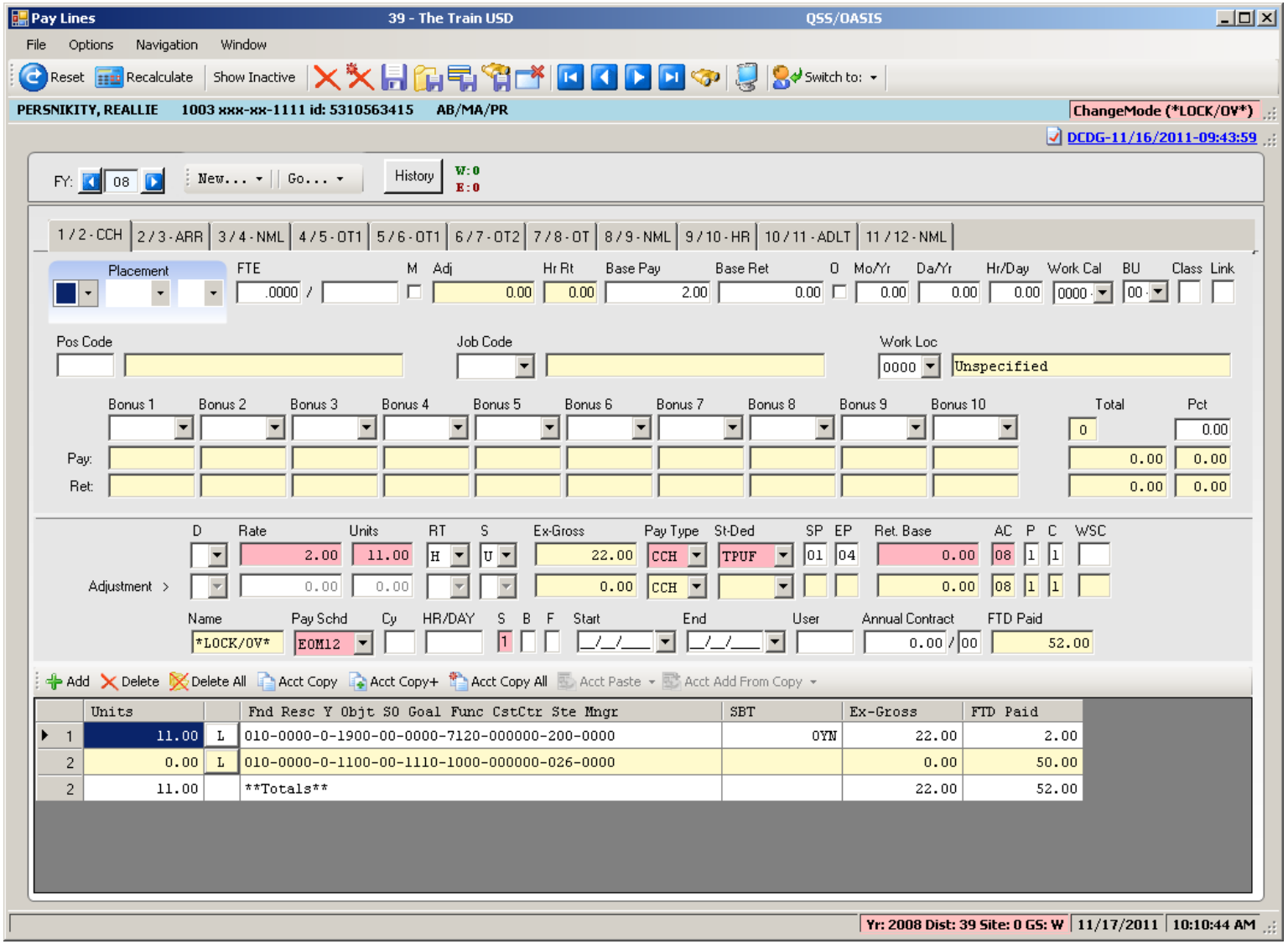

Can Add to Acct Clipboard

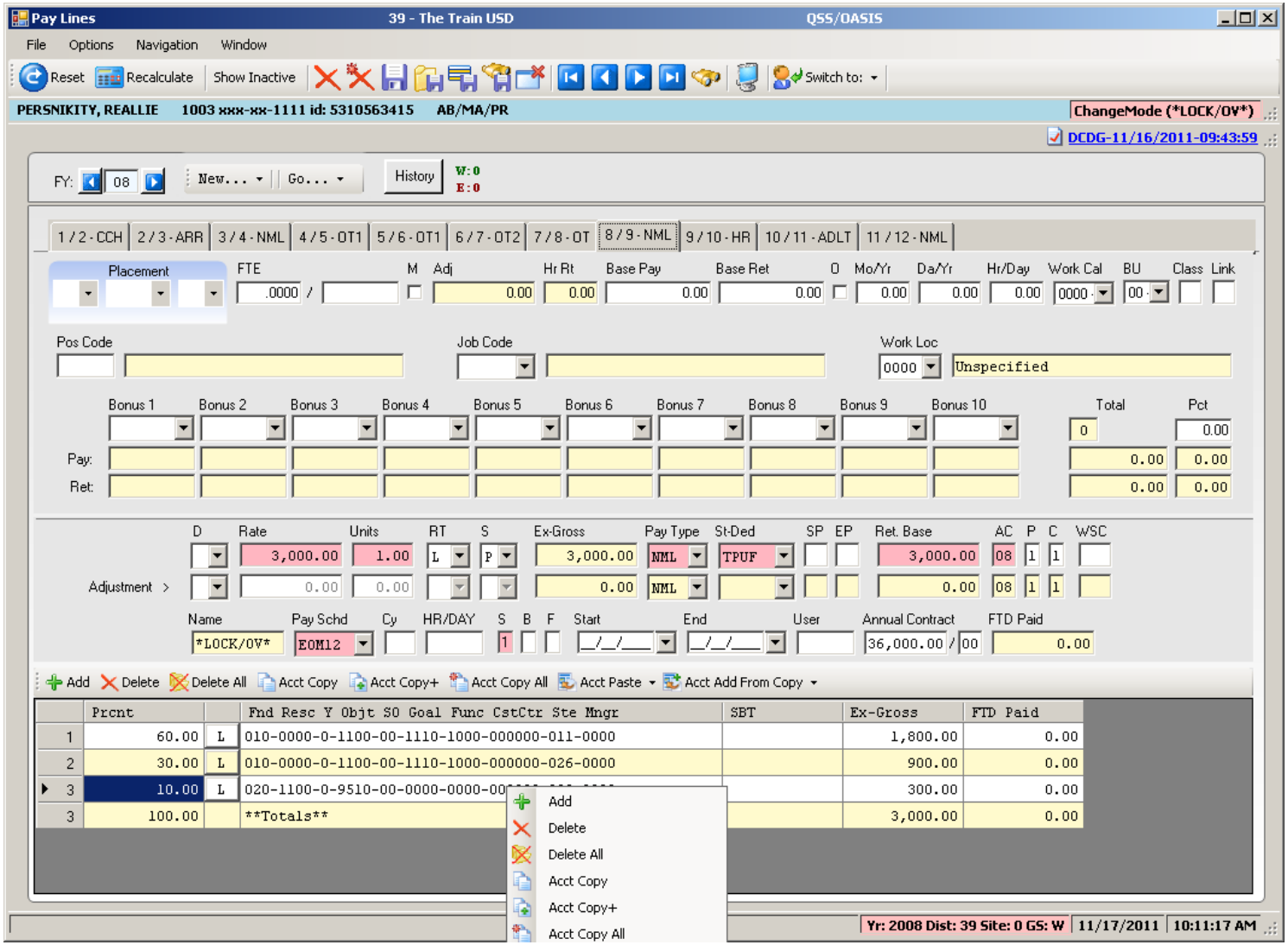

Paste from Acct Clipboard

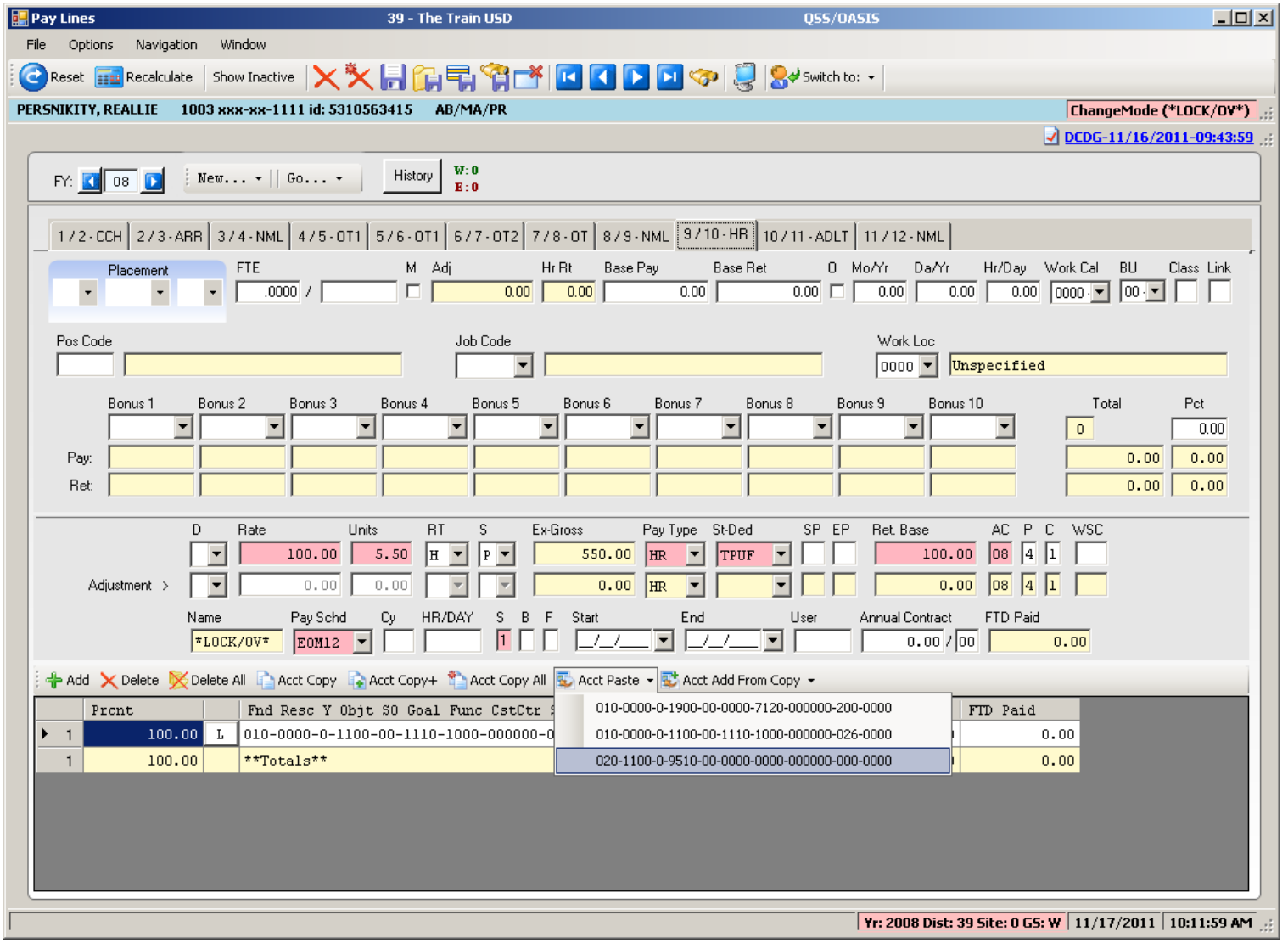

Add from Acct Clipboard

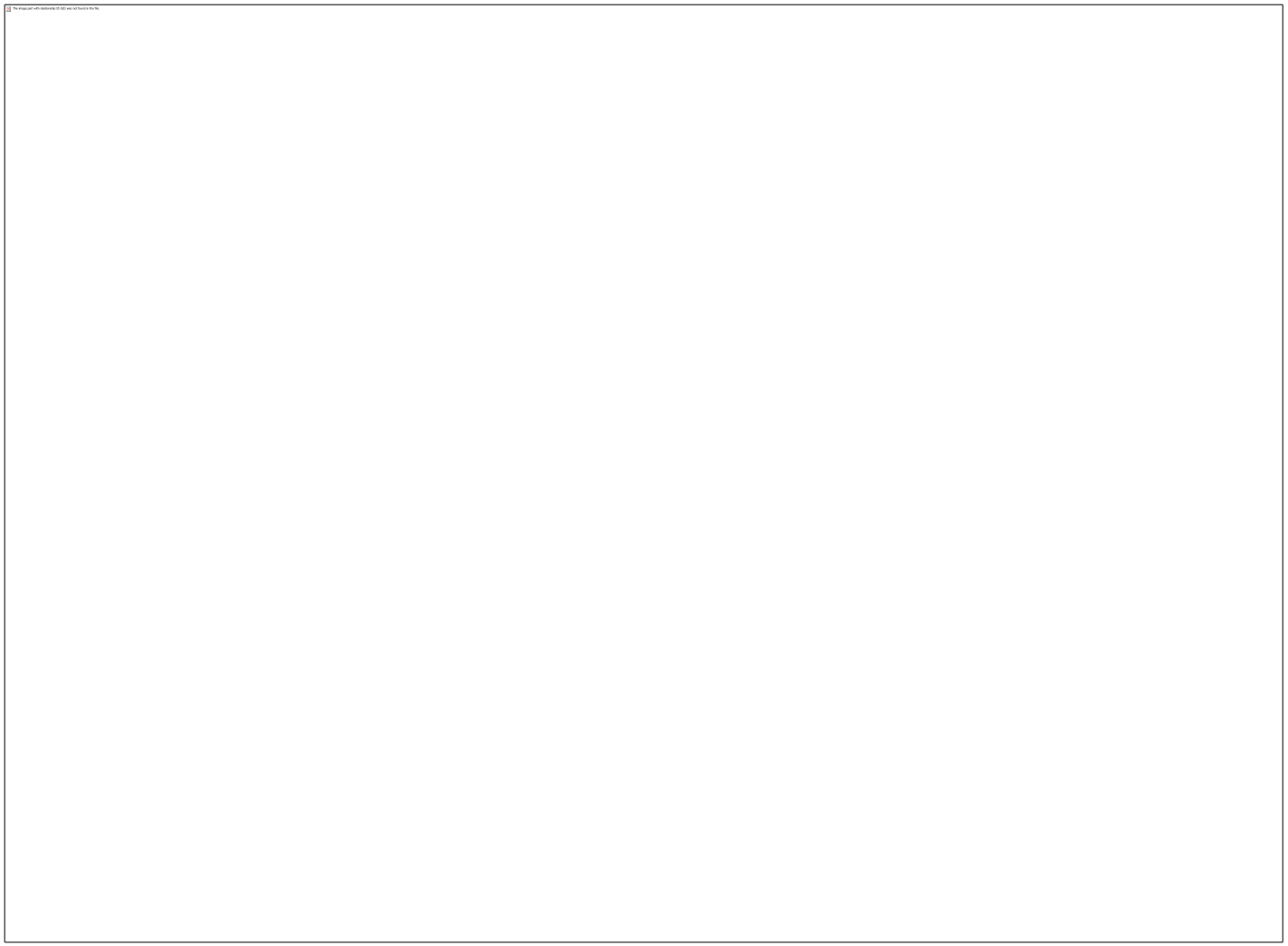

Pay Line Field Navigation

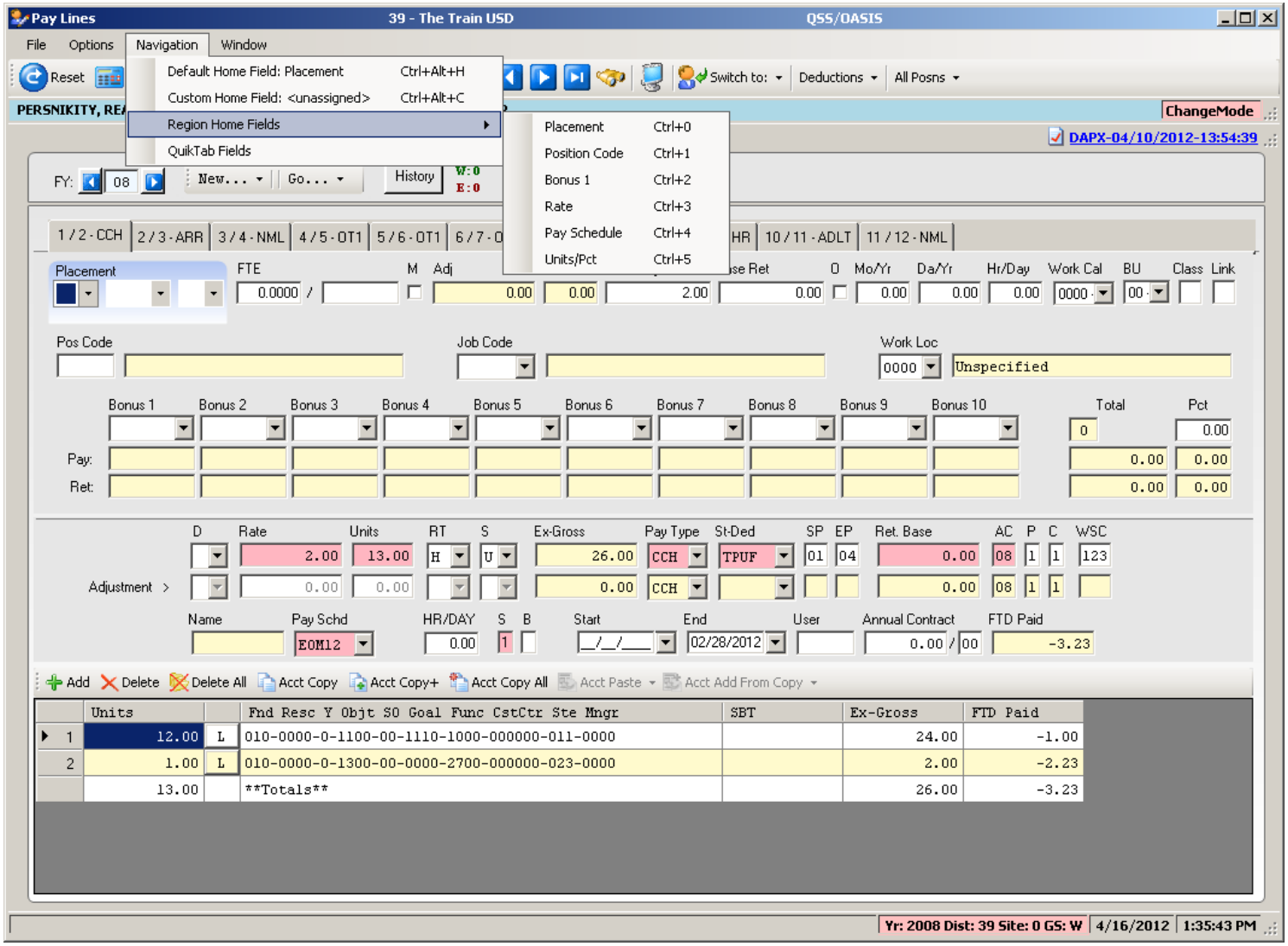

Export Pay Lines

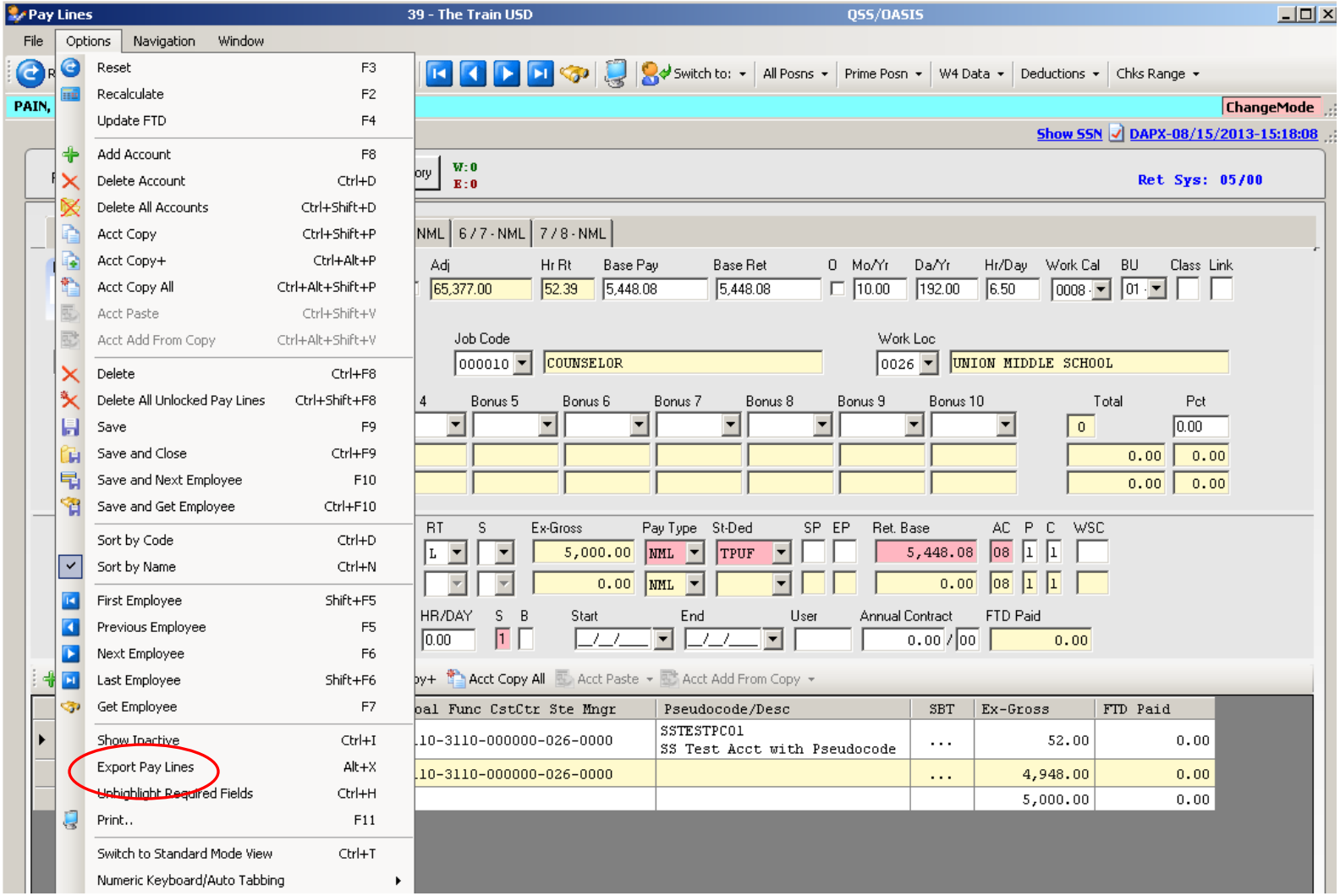

Paylines Exported in Import Format

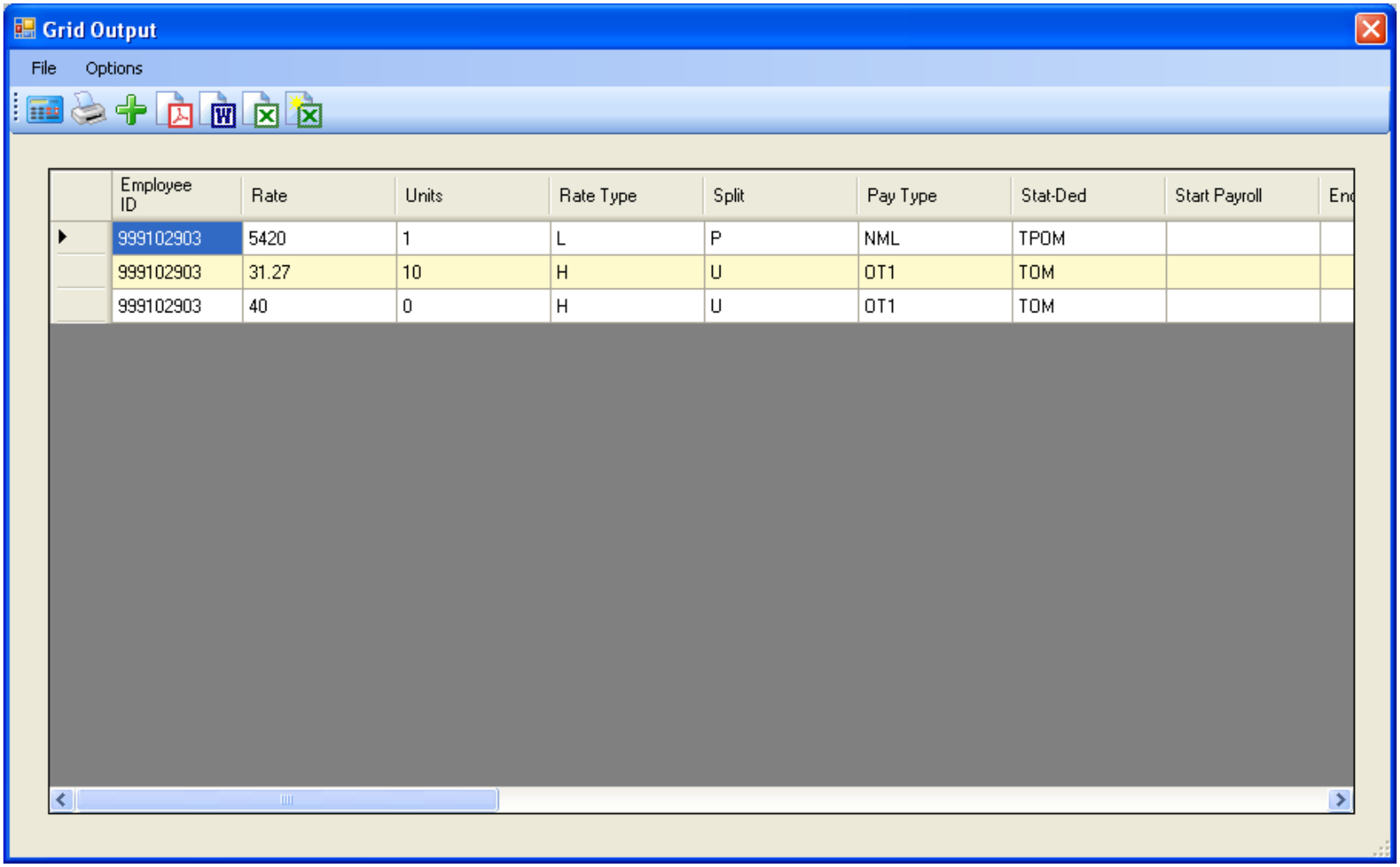

Employee ID	Rate	Units	Rate Type	Split	Pay Type	Stat-Ded	Start Payroll	End
999102903	5420	1	L	P	NML	TPOM		
999102903	31.27	10	H	U	OT1	TOM		
999102903	40	0	H	U	OT1	TOM		

Payroll Data Import

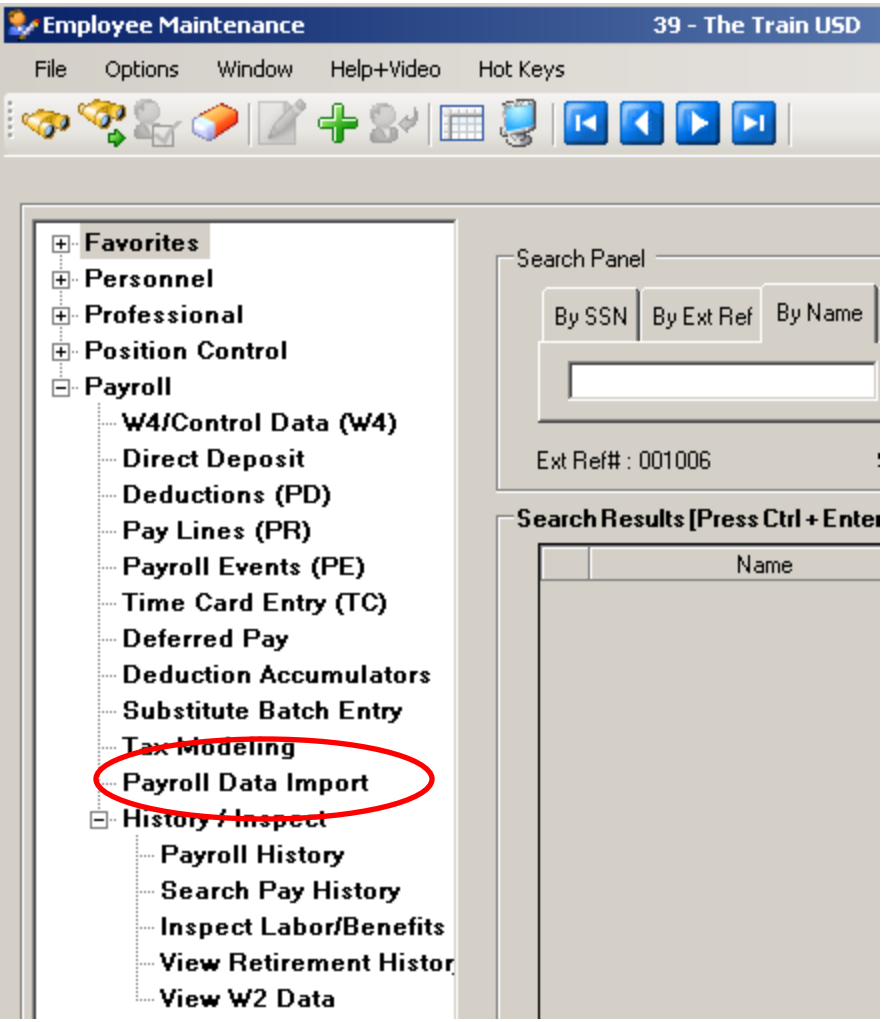

- Deductions
- Paylines
- Timesheet Units by Acct
- Substitute Units by Acct (Version L) with Payline creation

Payroll Data Import Help

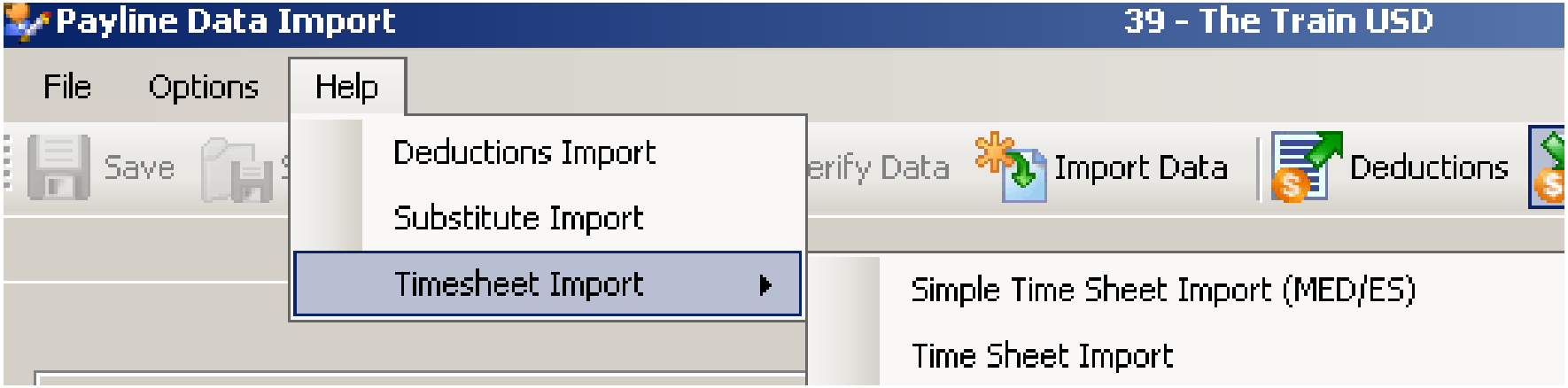

Payroll Data Import Help - Deds

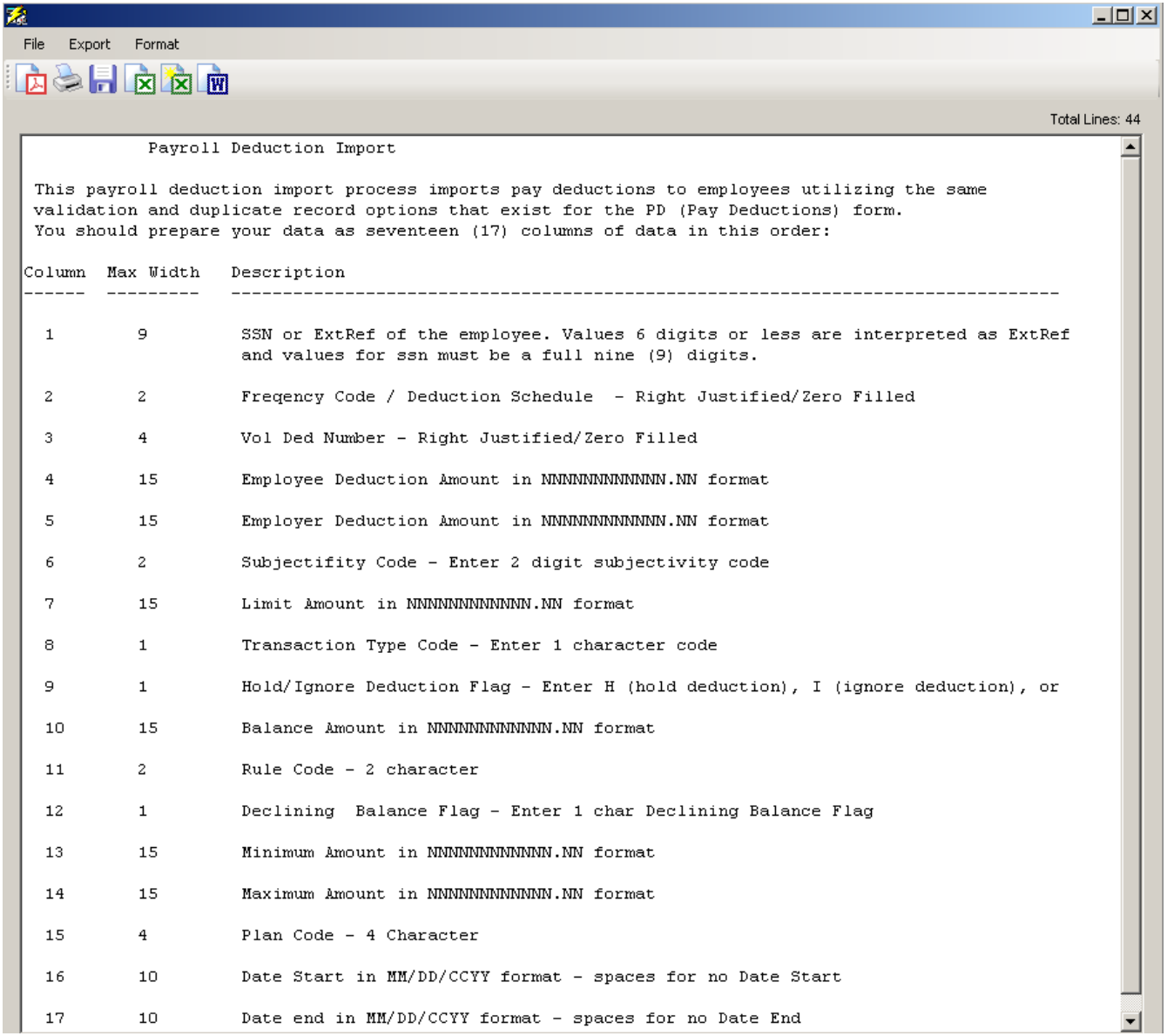

File Export Format

Total Lines: 44

Payroll Deduction Import

This payroll deduction import process imports pay deductions to employees utilizing the same validation and duplicate record options that exist for the PD (Pay Deductions) form. You should prepare your data as seventeen (17) columns of data in this order:

Column	Max Width	Description
1	9	SSN or ExtRef of the employee. Values 6 digits or less are interpreted as ExtRef and values for ssn must be a full nine (9) digits.
2	2	Freqency Code / Deduction Schedule - Right Justified/Zero Filled
3	4	Vol Ded Number - Right Justified/Zero Filled
4	15	Employee Deduction Amount in NNNNNNNNNNNN.NN format
5	15	Employer Deduction Amount in NNNNNNNNNNNN.NN format
6	2	Subjectifity Code - Enter 2 digit subjectivity code
7	15	Limit Amount in NNNNNNNNNNNN.NN format
8	1	Transaction Type Code - Enter 1 character code
9	1	Hold/Ignore Deduction Flag - Enter H (hold deduction), I (ignore deduction), or
10	15	Balance Amount in NNNNNNNNNNNN.NN format
11	2	Rule Code - 2 character
12	1	Declining Balance Flag - Enter 1 char Declining Balance Flag
13	15	Minimum Amount in NNNNNNNNNNNN.NN format
14	15	Maximum Amount in NNNNNNNNNNNN.NN format
15	4	Plan Code - 4 Character
16	10	Date Start in MM/DD/CCYY format - spaces for no Date Start
17	10	Date end in MM/DD/CCYY format - spaces for no Date End

Payroll Data Import - Deductions

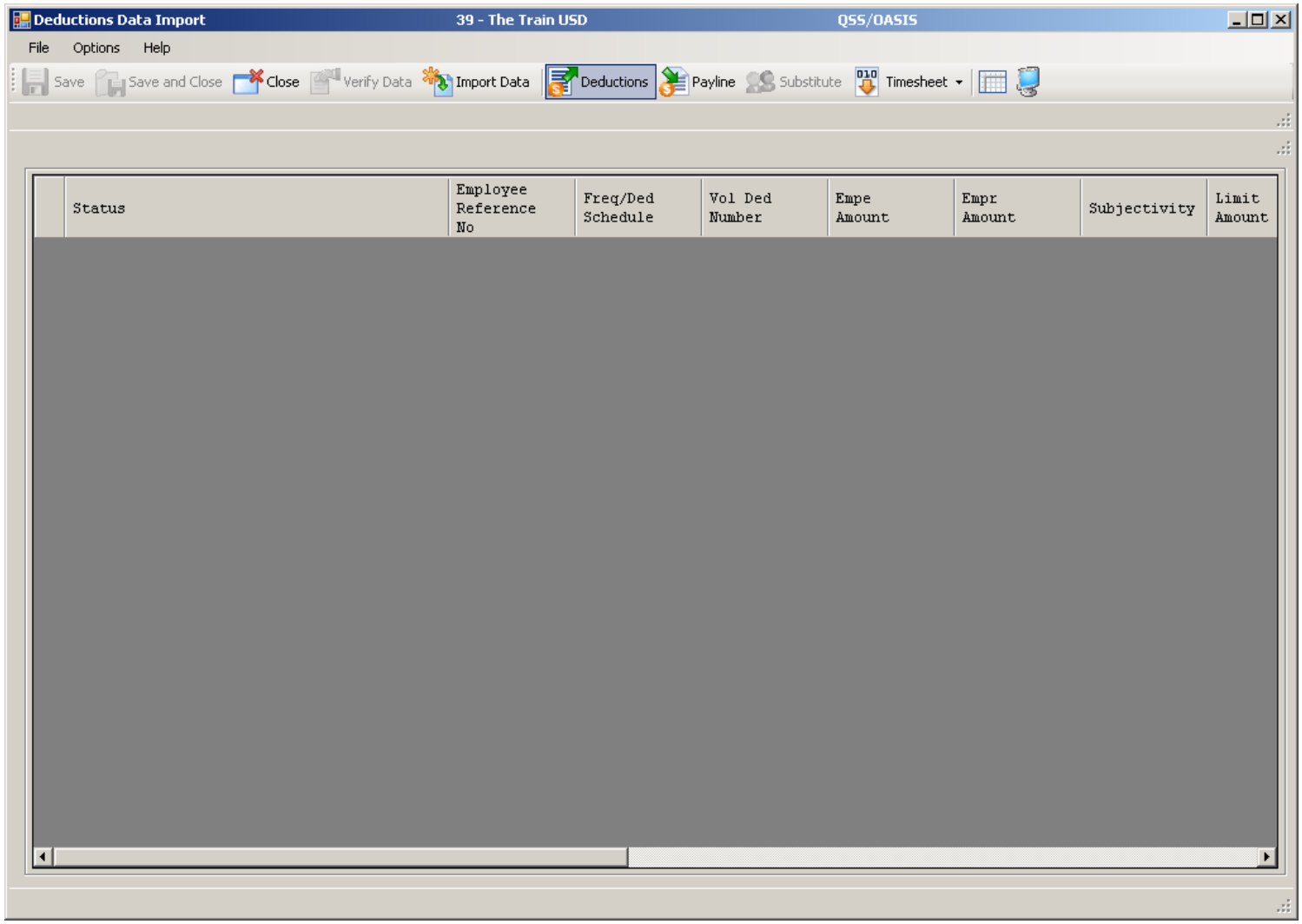

Imported from Clipboard…

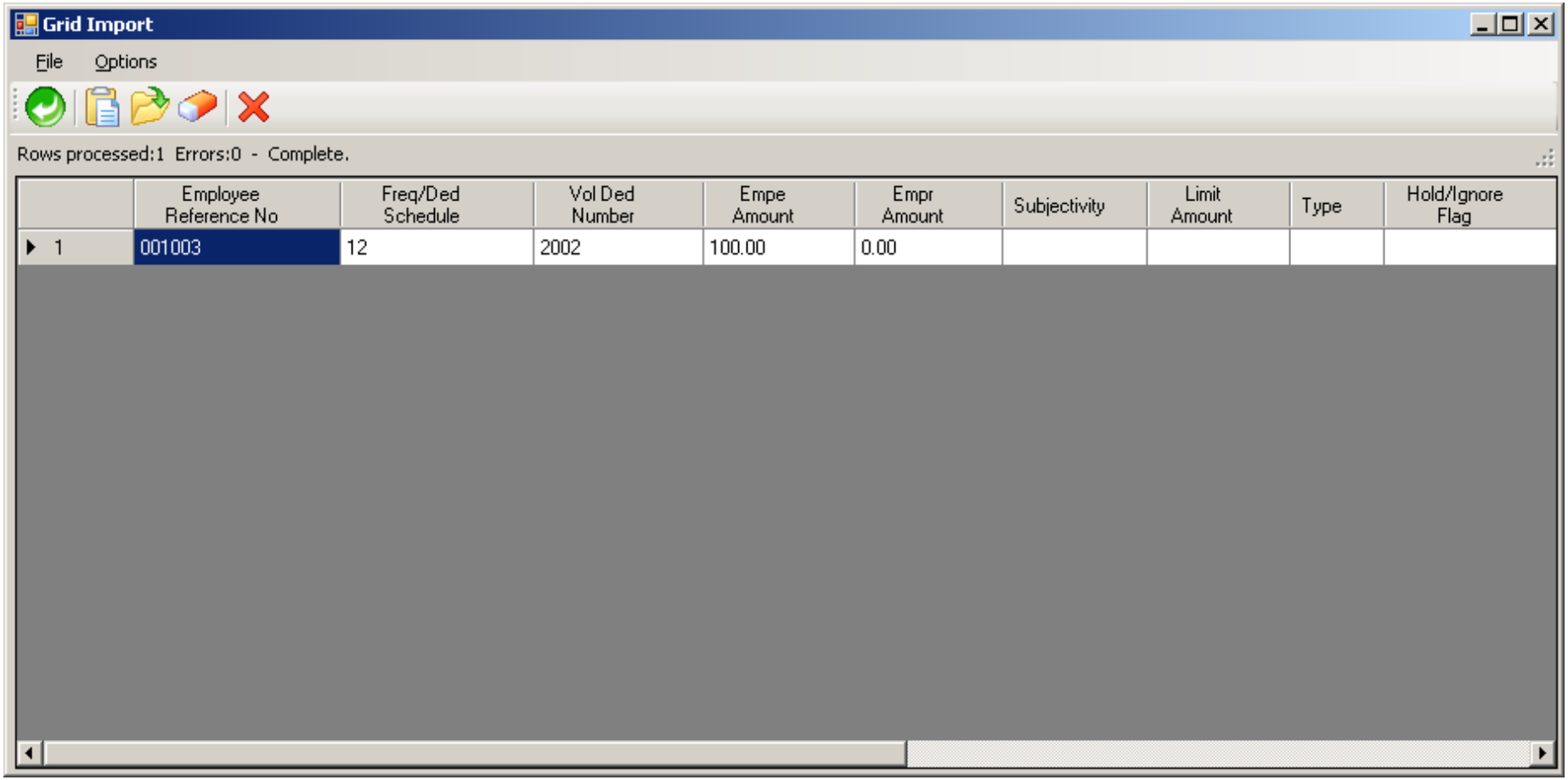

Verify Data – Ok (Save is active)

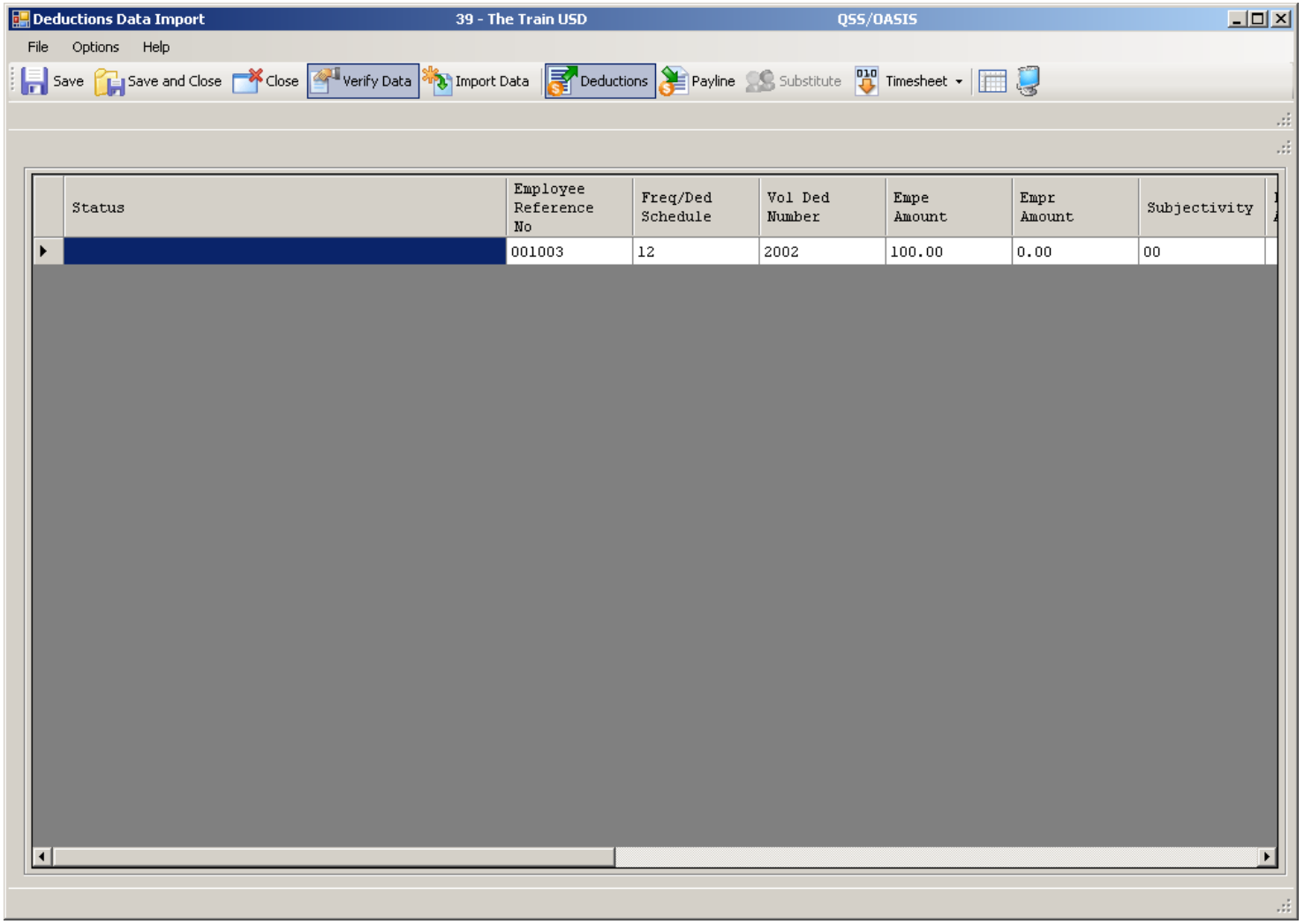

After Save Data – Icons Gray Out

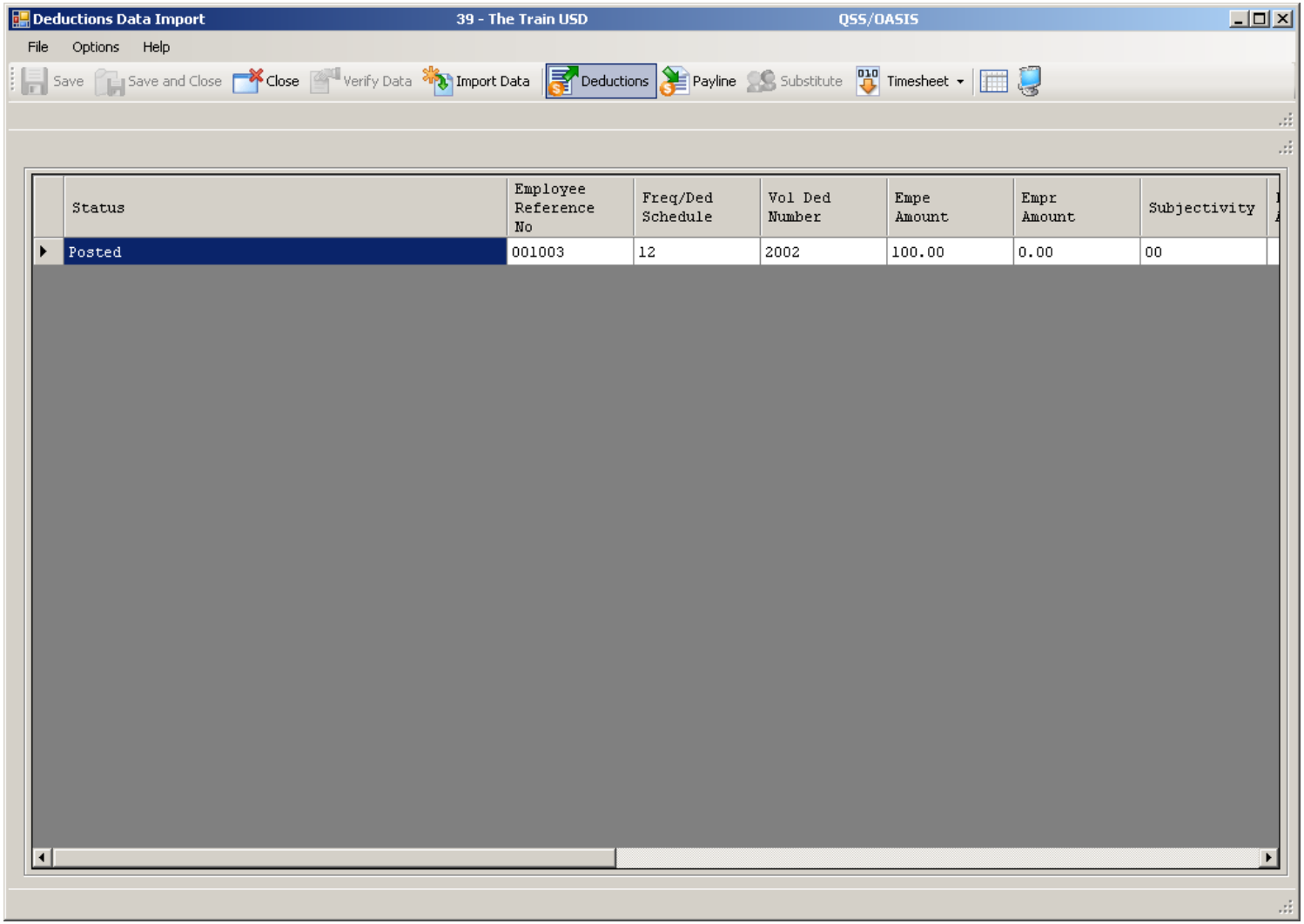

Payroll Data Import - Paylines

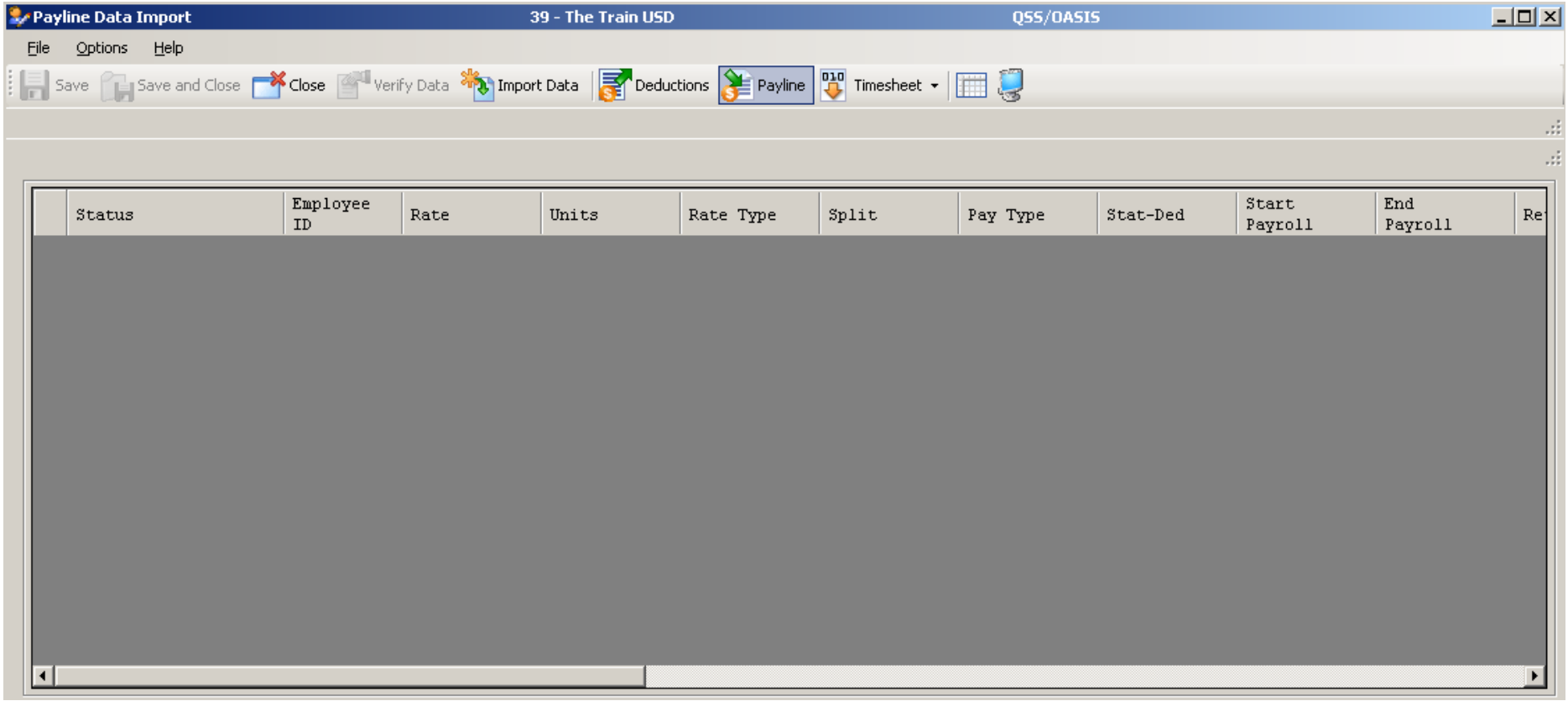

Imported from Clipboard…

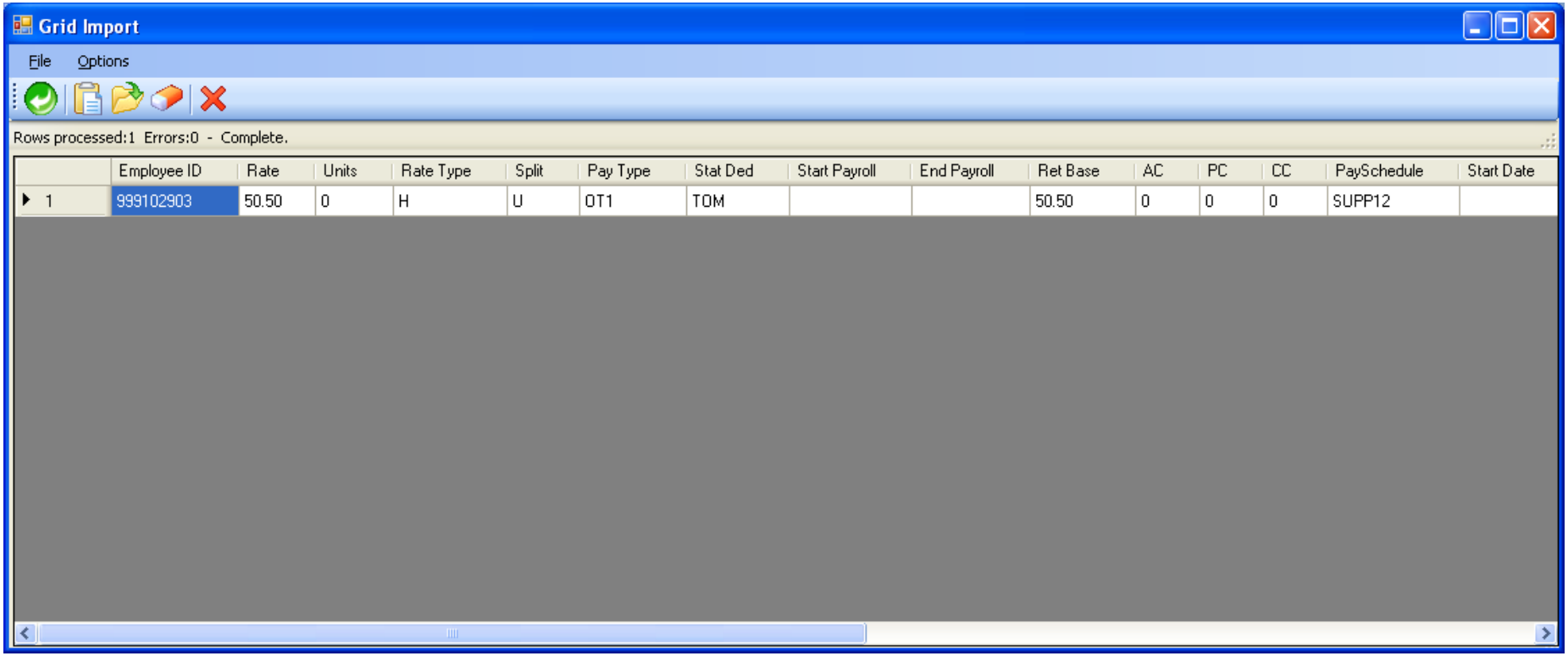

	Employee ID	Rate	Units	Rate Type	Split	Pay Type	Stat Ded	Start Payroll	End Payroll	Ret Base	AC	PC	CC	PaySchedule	Start Date
▶ 1	999102903	50.50	0	H	U	OT1	TOM			50.50	0	0	0	SUPP12	

Verify Data – Ok (Save is active)

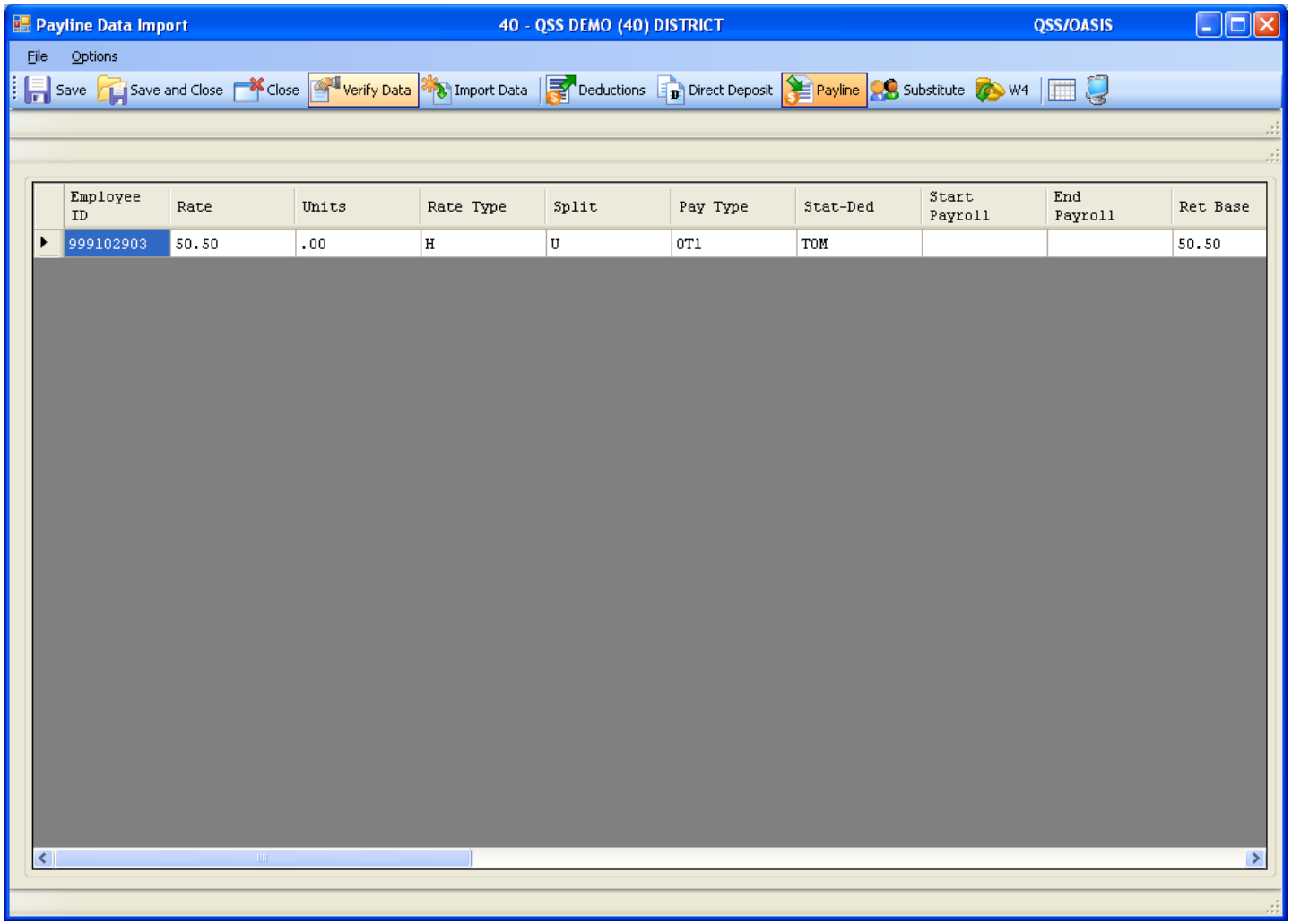

After Save Data – Icons Gray Out

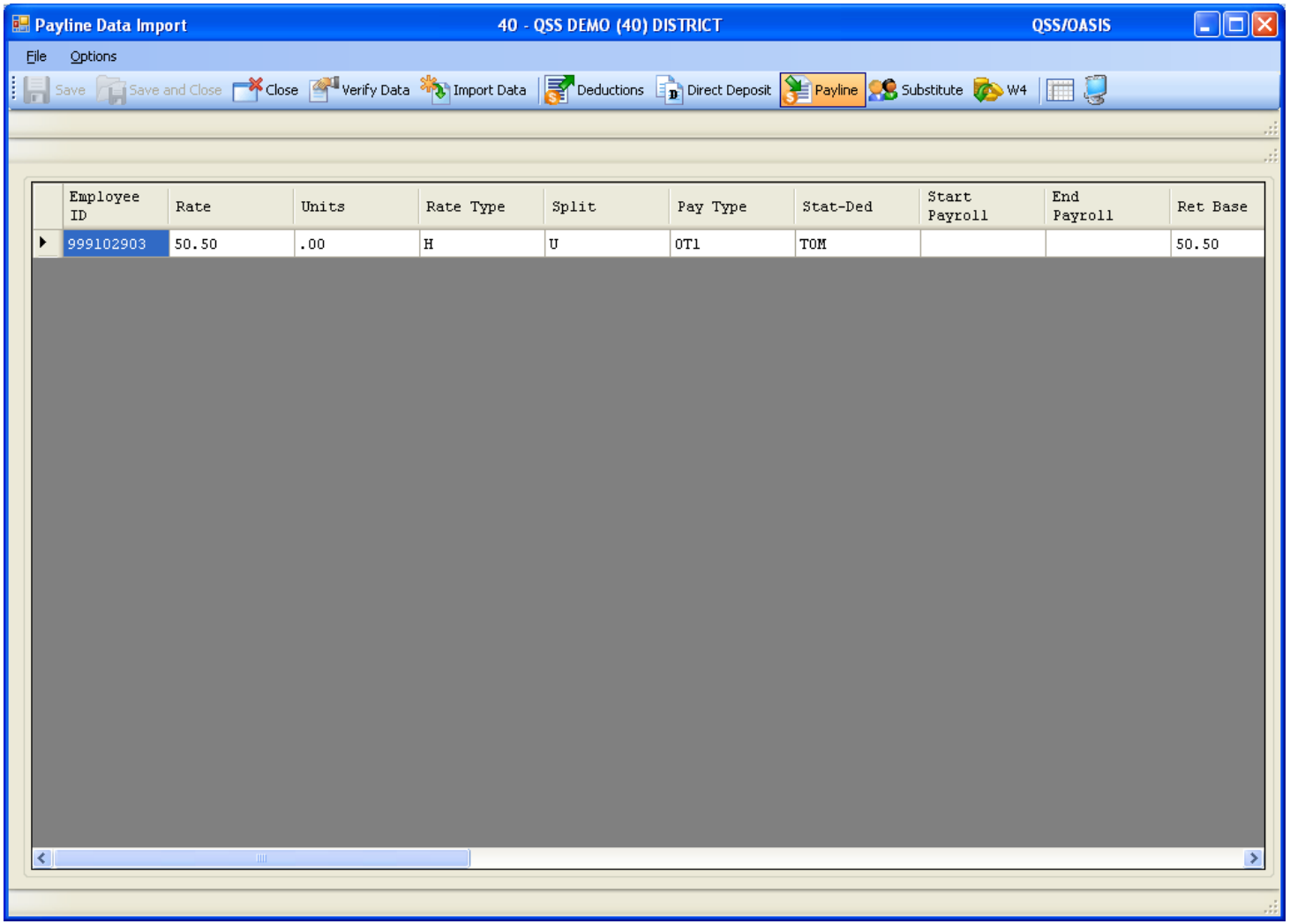

Verify Save of Payline…

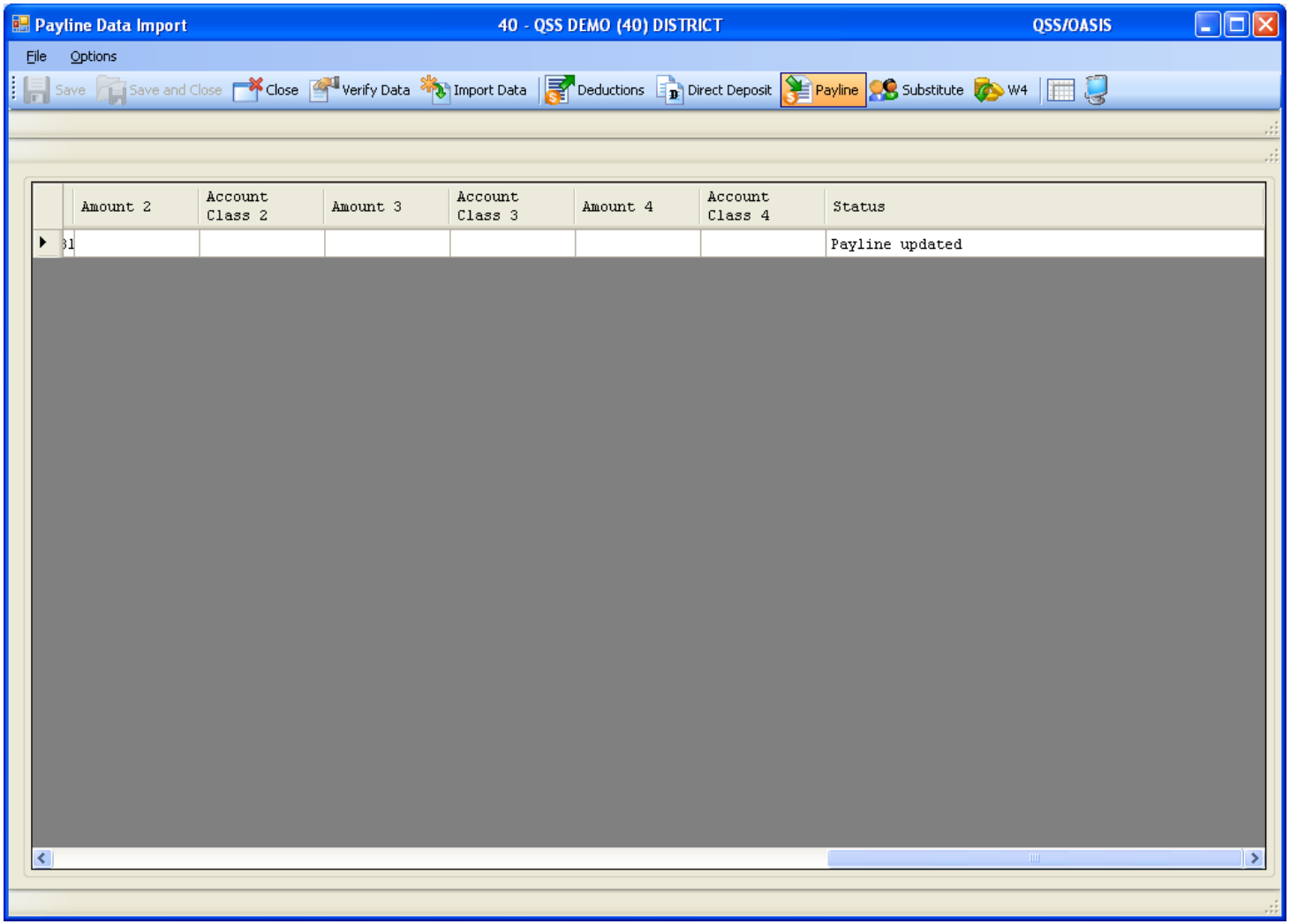

Simple Time Sheet Import

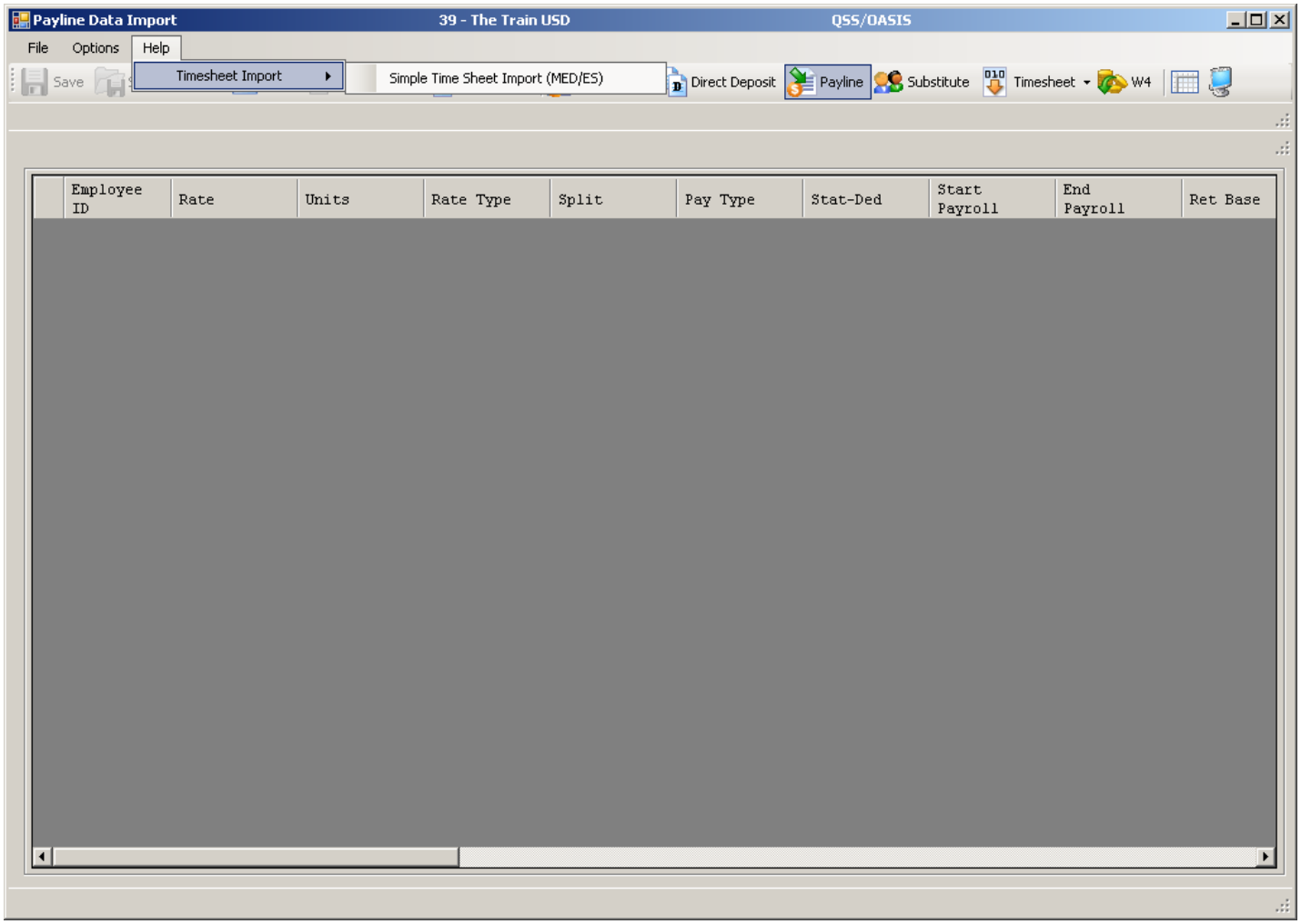

On-line Documentation

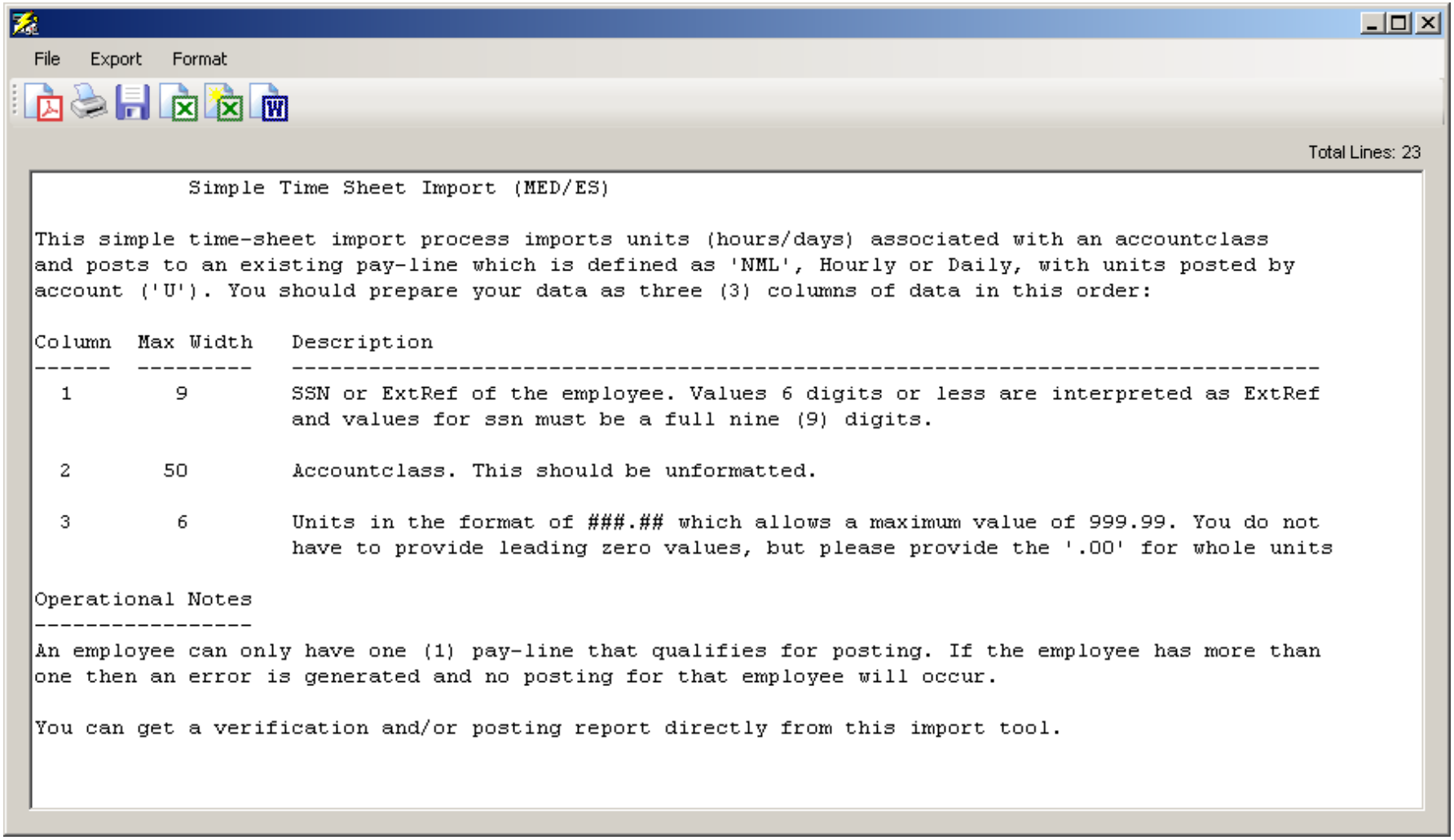

Select Time Sheet Import Style

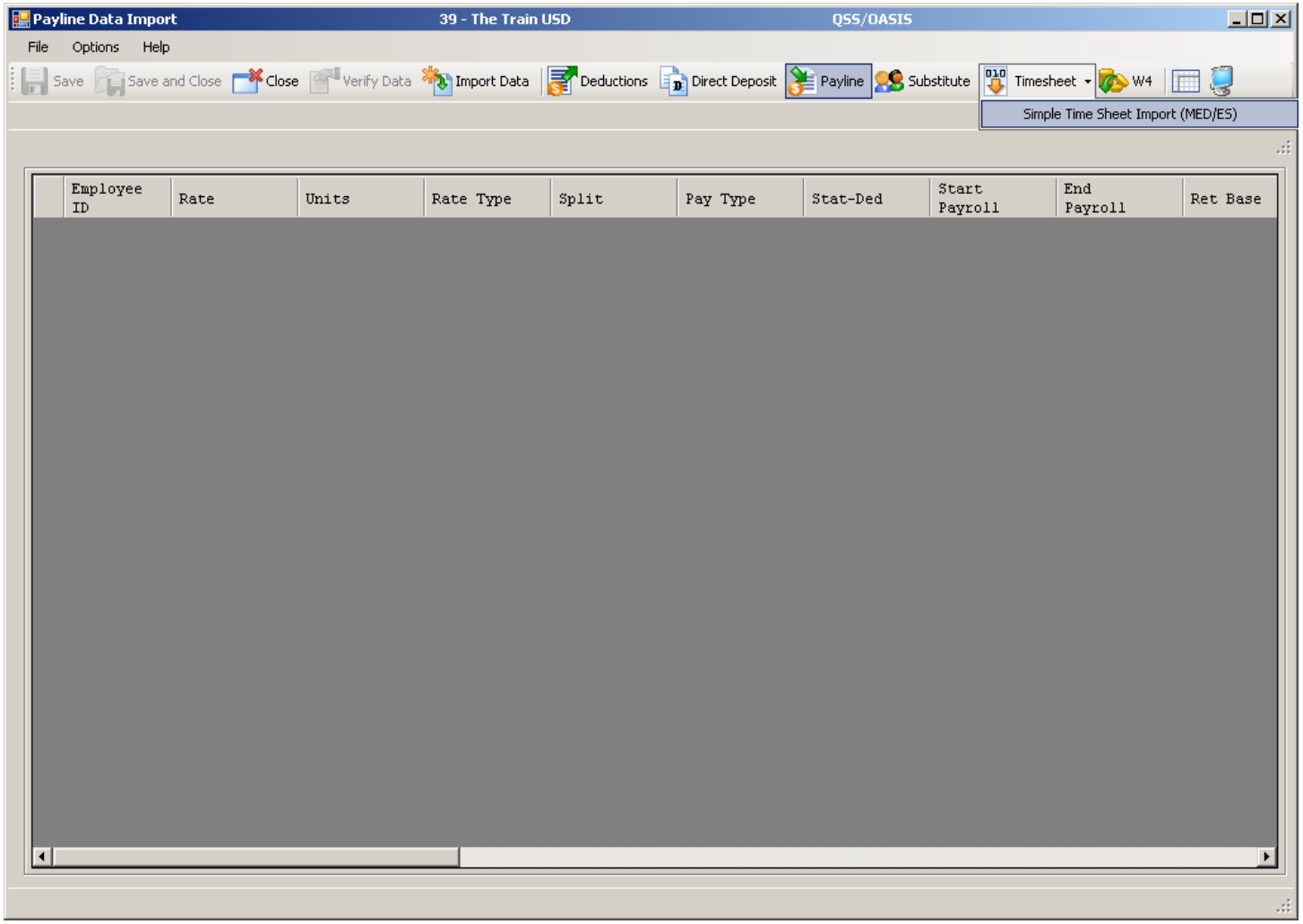

Click Import Button to Import Data

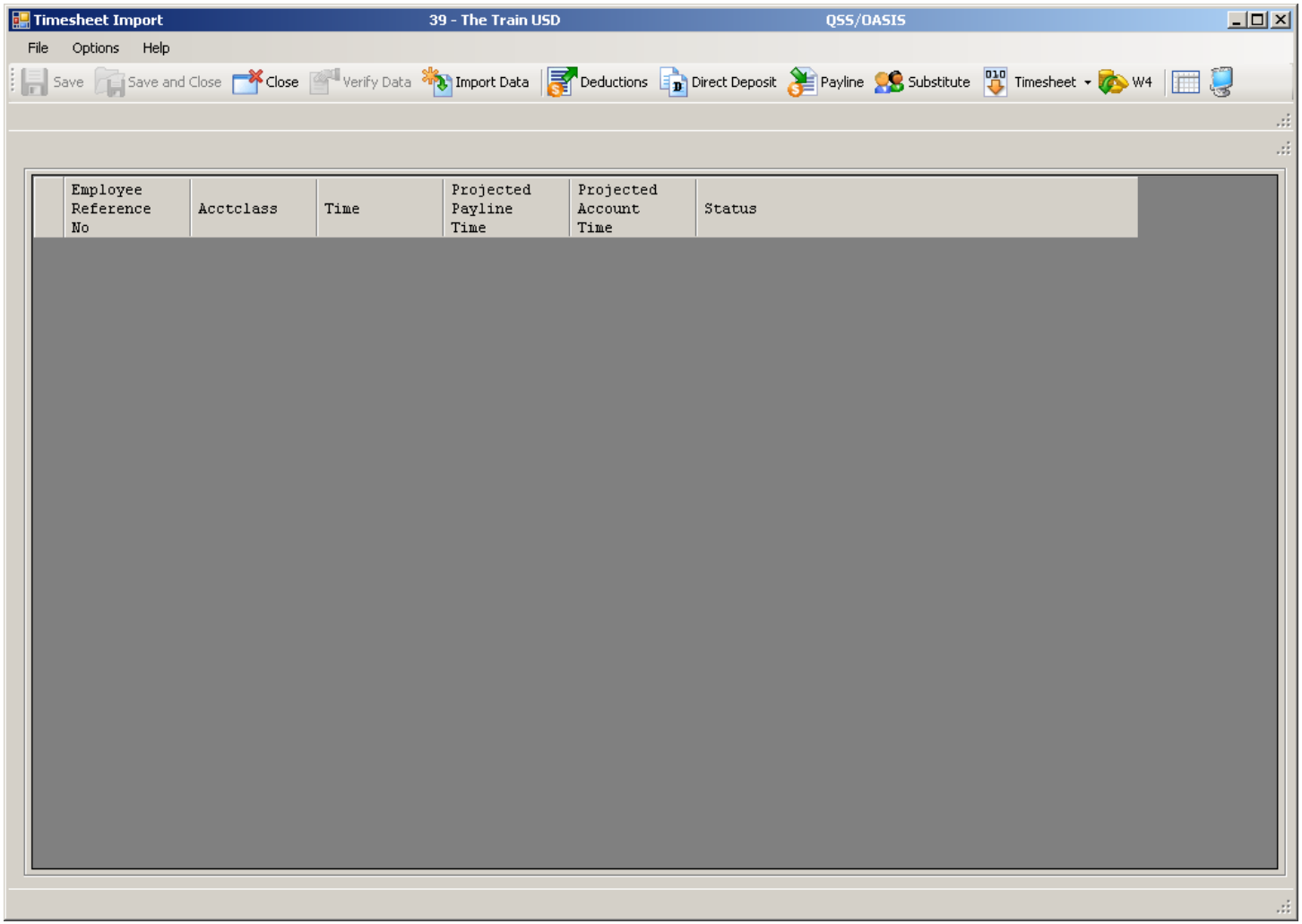

Import from File (.xls/.txt) or Clipboard

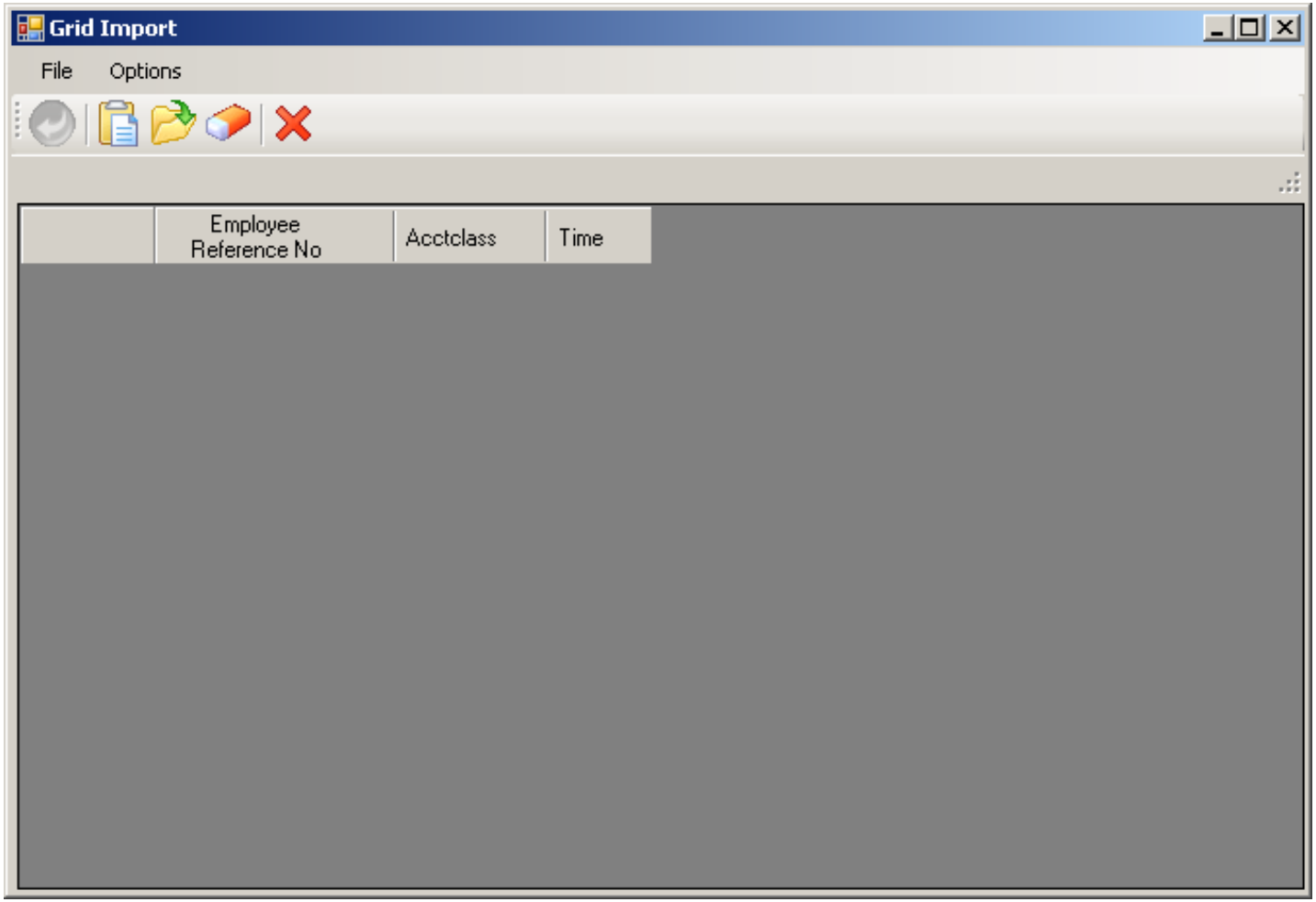

Let's Use a Spreadsheet

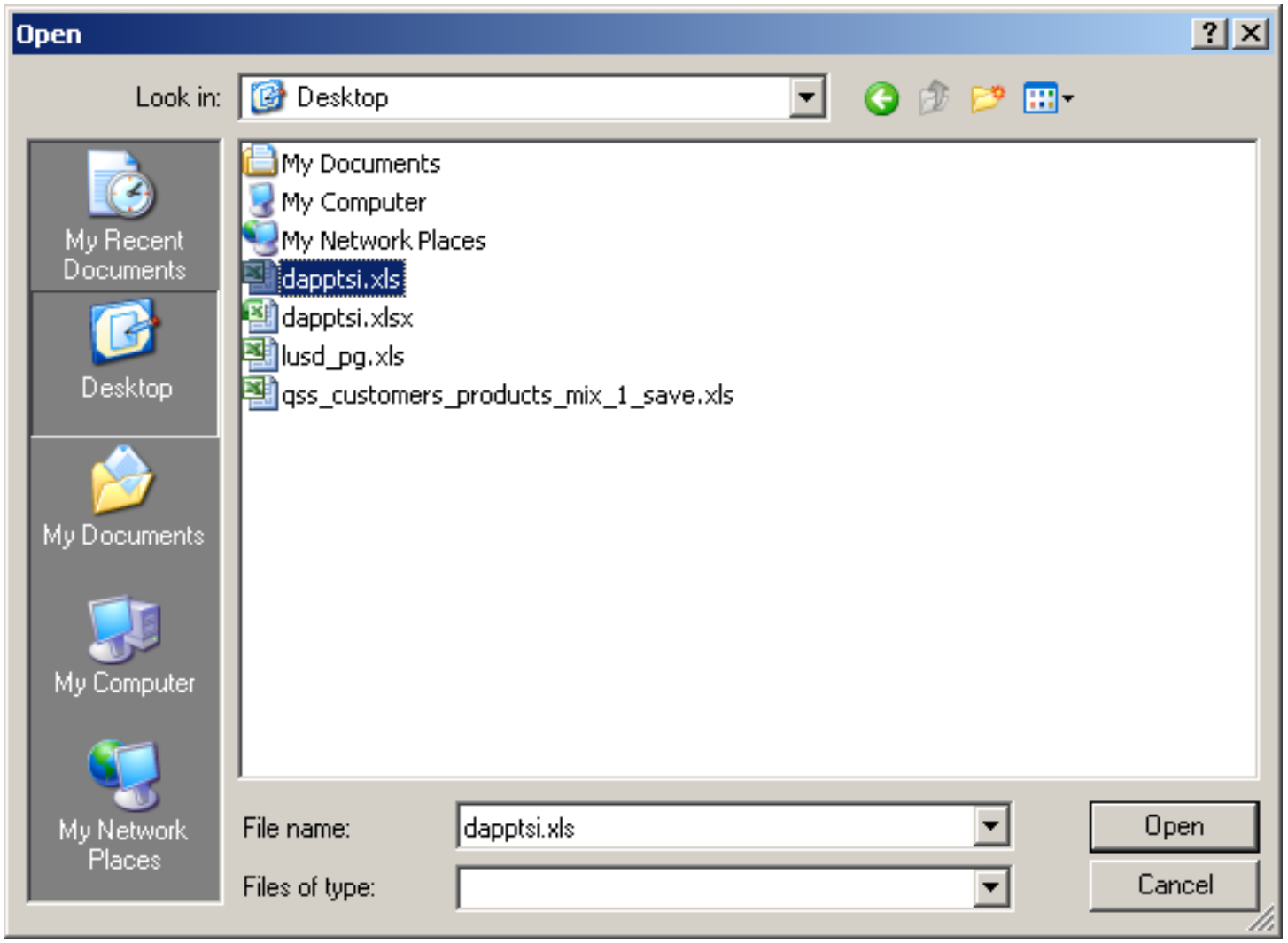

Data is Validated (Format Only)

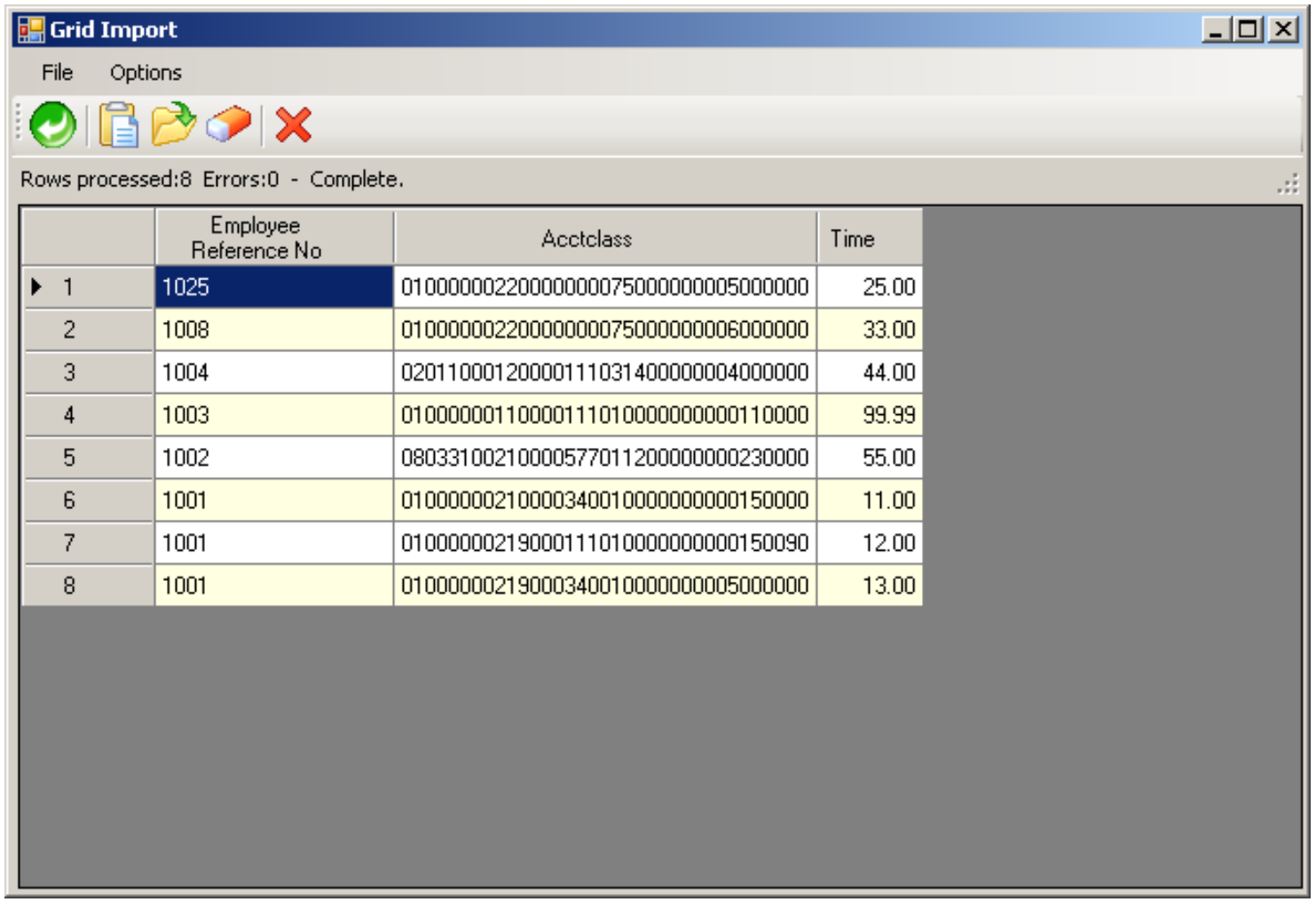

	Employee Reference No	Acctclass	Time
1	1025	0100000022000000007500000000005000000	25.00
2	1008	0100000022000000007500000000006000000	33.00
3	1004	0201100012000011103140000004000000	44.00
4	1003	0100000011000011101000000000110000	99.99
5	1002	0803310021000057701120000000230000	55.00
6	1001	0100000021000034001000000000150000	11.00
7	1001	0100000021900011101000000000150090	12.00
8	1001	0100000021900034001000000005000000	13.00

Return Data to Import Grid

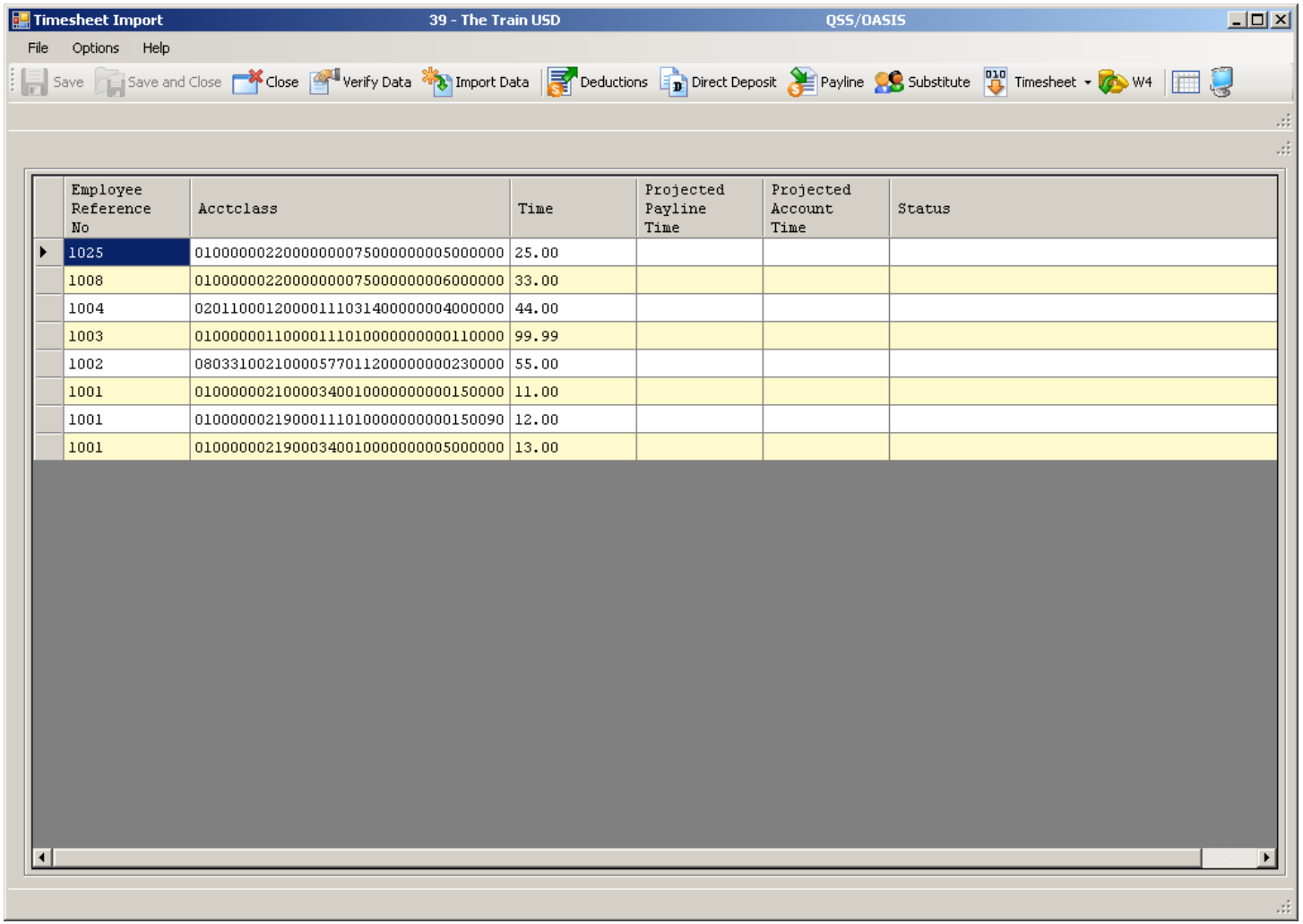

Employee Reference No	Acctclass	Time	Projected Payline Time	Projected Account Time	Status
1025	0100000022000000007500000000005000000	25.00			
1008	0100000022000000007500000000006000000	33.00			
1004	0201100012000011103140000000004000000	44.00			
1003	0100000011000011101000000000000110000	99.99			
1002	0803310021000057701120000000000230000	55.00			
1001	0100000021000034001000000000000150000	11.00			
1001	0100000021900011101000000000000150090	12.00			
1001	0100000021900034001000000000005000000	13.00			

Verify Data Results

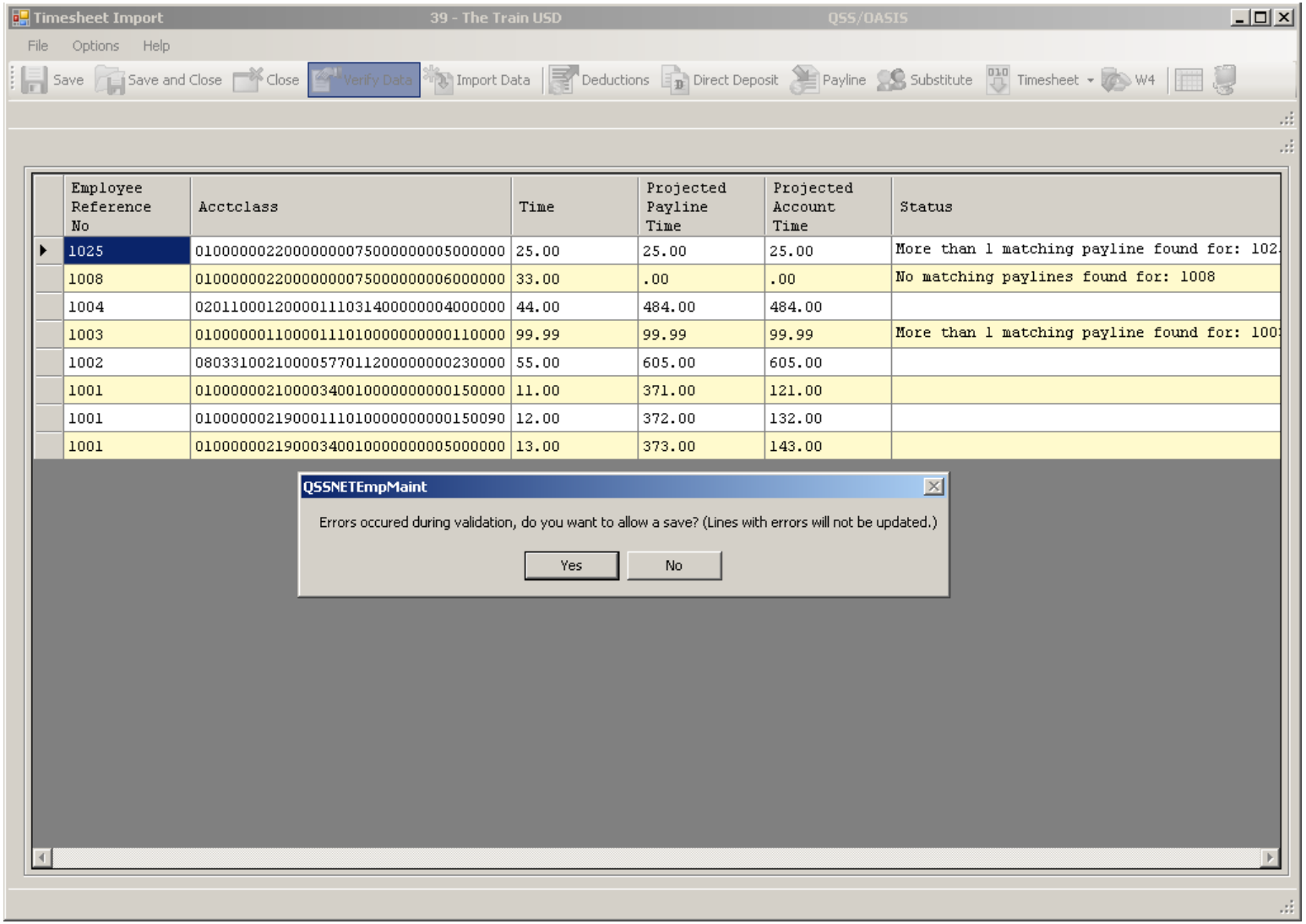

Review Verification Report

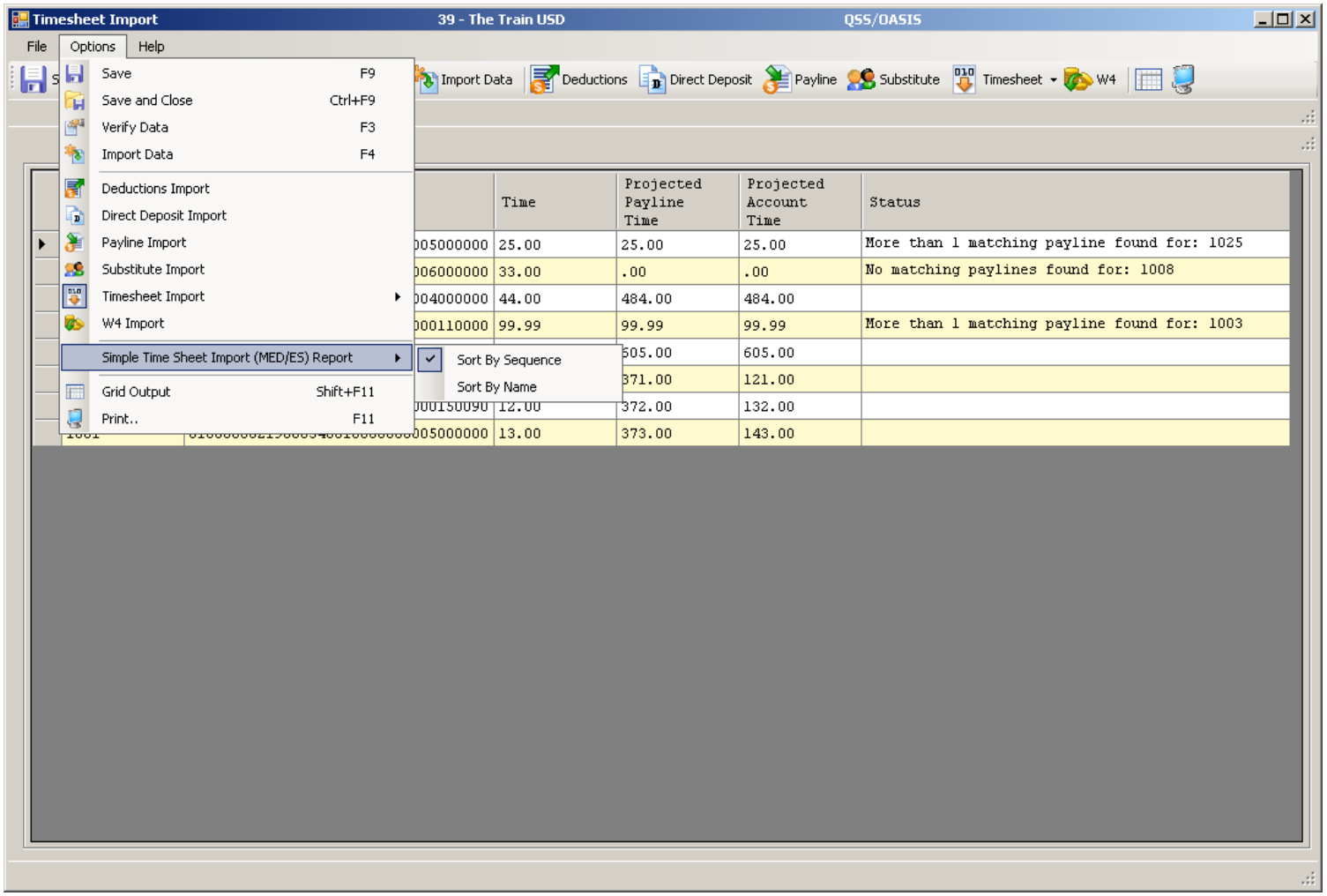

Verification Report

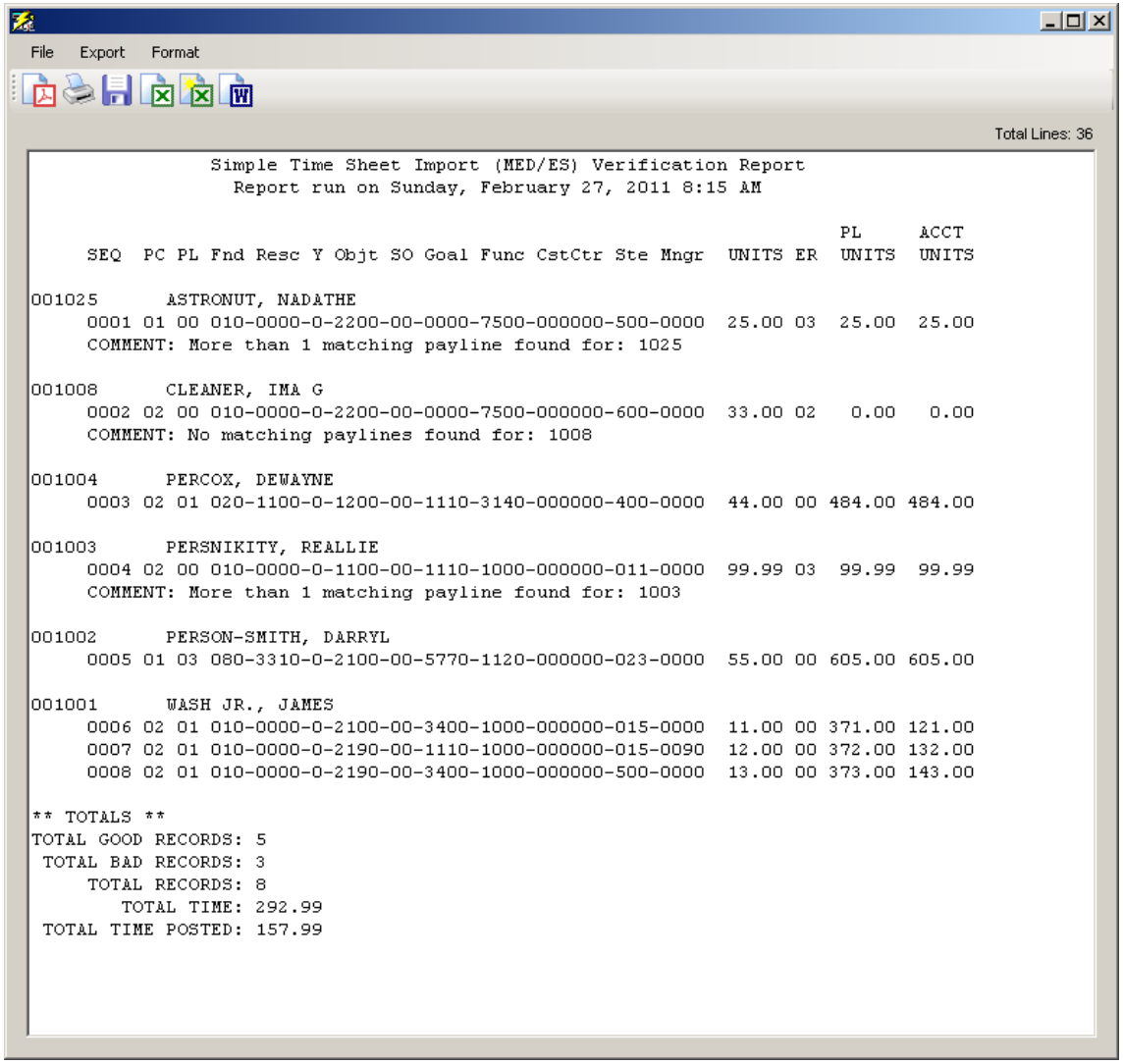

Save (Post) Timesheet Data

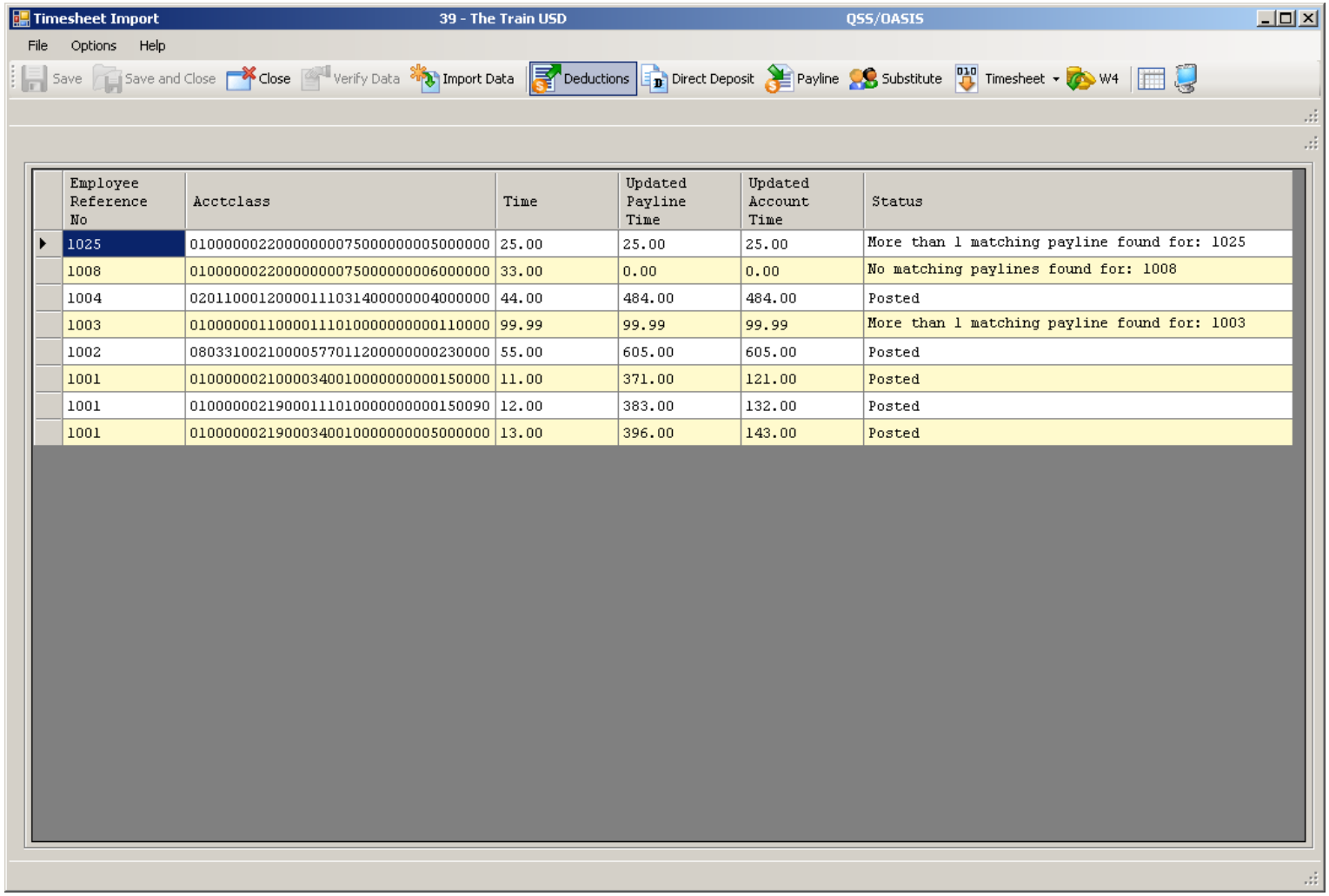

Employee Reference No	Acctclass	Time	Updated Payline Time	Updated Account Time	Status
1025	0100000022000000007500000000050000000	25.00	25.00	25.00	More than 1 matching payline found for: 1025
1008	0100000022000000007500000000060000000	33.00	0.00	0.00	No matching paylines found for: 1008
1004	0201100012000011103140000000040000000	44.00	484.00	484.00	Posted
1003	0100000011000011101000000000110000	99.99	99.99	99.99	More than 1 matching payline found for: 1003
1002	0803310021000057701120000000230000	55.00	605.00	605.00	Posted
1001	0100000021000034001000000000150000	11.00	371.00	121.00	Posted
1001	0100000021900011101000000000150090	12.00	383.00	132.00	Posted
1001	0100000021900034001000000000050000000	13.00	396.00	143.00	Posted

Timesheet Posted Data Report

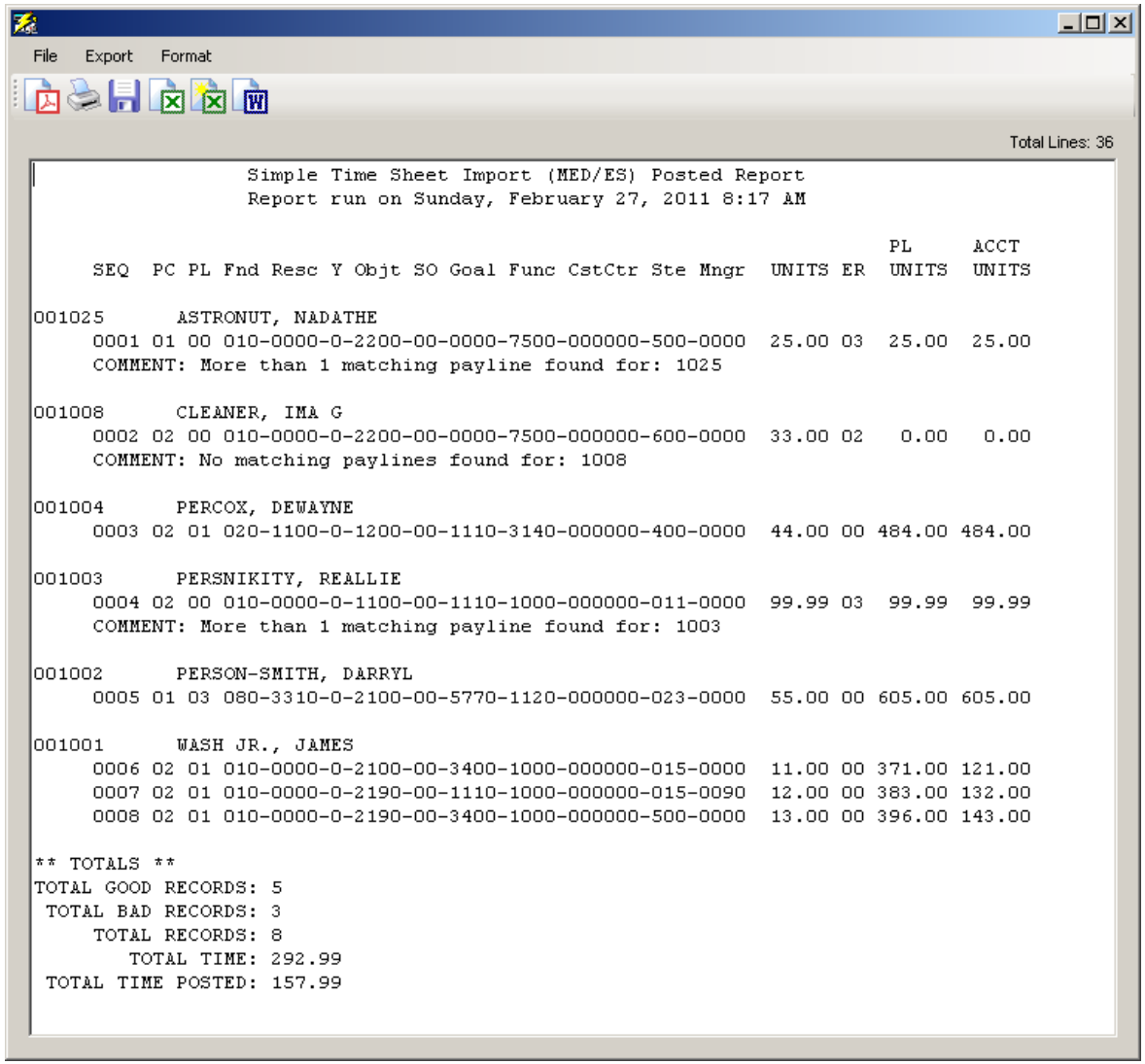

File Export Format

Total Lines: 36

```
                Simple Time Sheet Import (MED/ES) Posted Report
                Report run on Sunday, February 27, 2011 8:17 AM

                                                                                    PL      ACCT
     SEQ  PC PL Fnd Resc Y Objt SO Goal Func CstCtr Ste Mngr  UNITS ER  UNITS  UNITS

001025       ASTRONUT, NADATHE
     0001 01 00 010-0000-0-2200-00-0000-7500-000000-500-0000  25.00 03  25.00  25.00
     COMMENT: More than 1 matching payline found for: 1025

001008       CLEANER, IMA G
     0002 02 00 010-0000-0-2200-00-0000-7500-000000-600-0000  33.00 02   0.00   0.00
     COMMENT: No matching paylines found for: 1008

001004       PERCOX, DEWAYNE
     0003 02 01 020-1100-0-1200-00-1110-3140-000000-400-0000  44.00 00 484.00 484.00

001003       PERSNIKITY, REALLIE
     0004 02 00 010-0000-0-1100-00-1110-1000-000000-011-0000  99.99 03  99.99  99.99
     COMMENT: More than 1 matching payline found for: 1003

001002       PERSON-SMITH, DARRYL
     0005 01 03 080-3310-0-2100-00-5770-1120-000000-023-0000  55.00 00 605.00 605.00

001001       WASH JR., JAMES
     0006 02 01 010-0000-0-2100-00-3400-1000-000000-015-0000  11.00 00 371.00 121.00
     0007 02 01 010-0000-0-2190-00-1110-1000-000000-015-0090  12.00 00 383.00 132.00
     0008 02 01 010-0000-0-2190-00-3400-1000-000000-500-0000  13.00 00 396.00 143.00

** TOTALS **
TOTAL GOOD RECORDS: 5
 TOTAL BAD RECORDS: 3
     TOTAL RECORDS: 8
        TOTAL TIME: 292.99
 TOTAL TIME POSTED: 157.99
```

Payroll Data Import Help - Timesheet

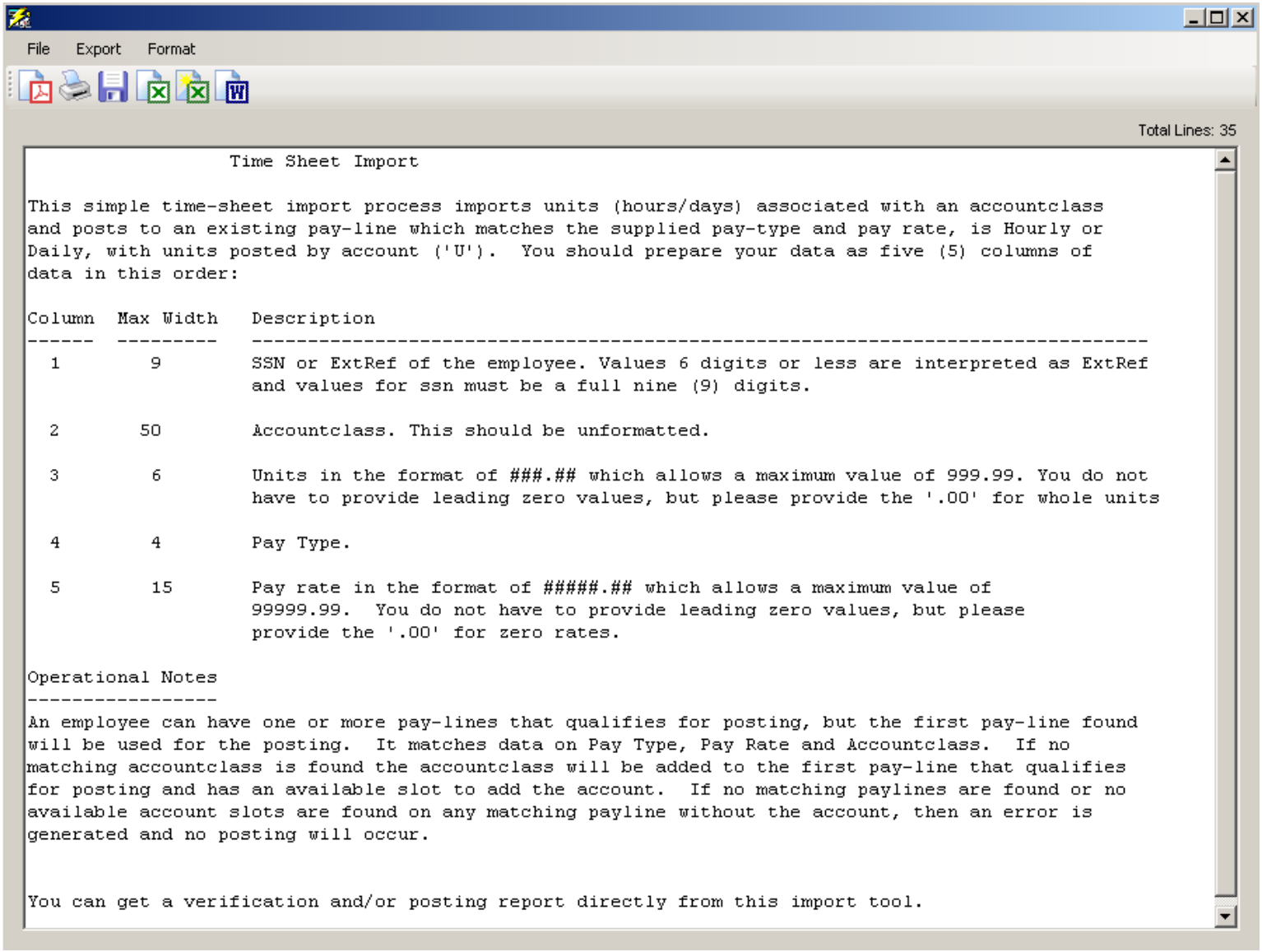

File Export Format

Total Lines: 35

Time Sheet Import

This simple time-sheet import process imports units (hours/days) associated with an accountclass and posts to an existing pay-line which matches the supplied pay-type and pay rate, is Hourly or Daily, with units posted by account ('U'). You should prepare your data as five (5) columns of data in this order:

Column	Max Width	Description
1	9	SSN or ExtRef of the employee. Values 6 digits or less are interpreted as ExtRef and values for ssn must be a full nine (9) digits.
2	50	Accountclass. This should be unformatted.
3	6	Units in the format of ###.## which allows a maximum value of 999.99. You do not have to provide leading zero values, but please provide the '.00' for whole units
4	4	Pay Type.
5	15	Pay rate in the format of #####.## which allows a maximum value of 99999.99. You do not have to provide leading zero values, but please provide the '.00' for zero rates.

Operational Notes

An employee can have one or more pay-lines that qualifies for posting, but the first pay-line found will be used for the posting. It matches data on Pay Type, Pay Rate and Accountclass. If no matching accountclass is found the accountclass will be added to the first pay-line that qualifies for posting and has an available slot to add the account. If no matching paylines are found or no available account slots are found on any matching payline without the account, then an error is generated and no posting will occur.

You can get a verification and/or posting report directly from this import tool.

Time Sheet Import

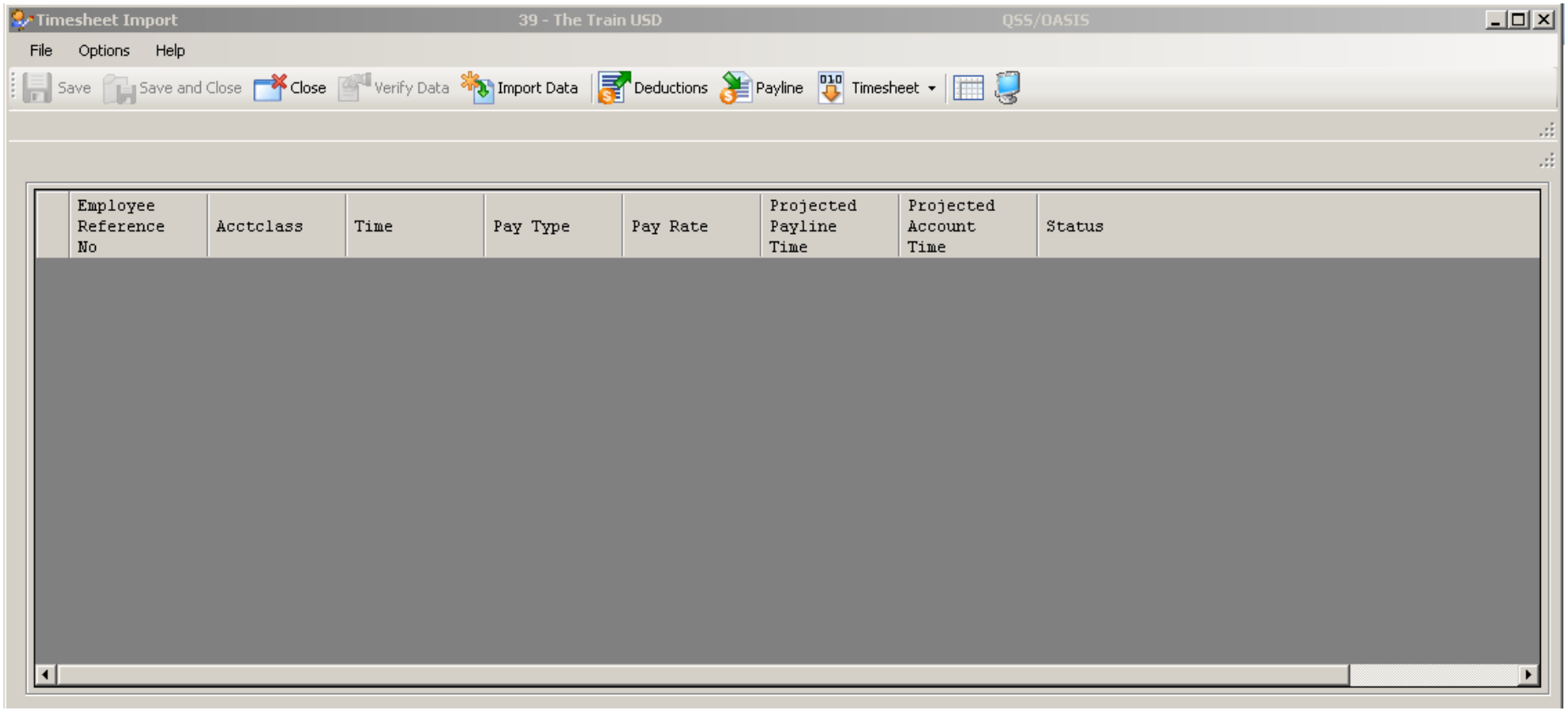

Payroll TimeCard/TC

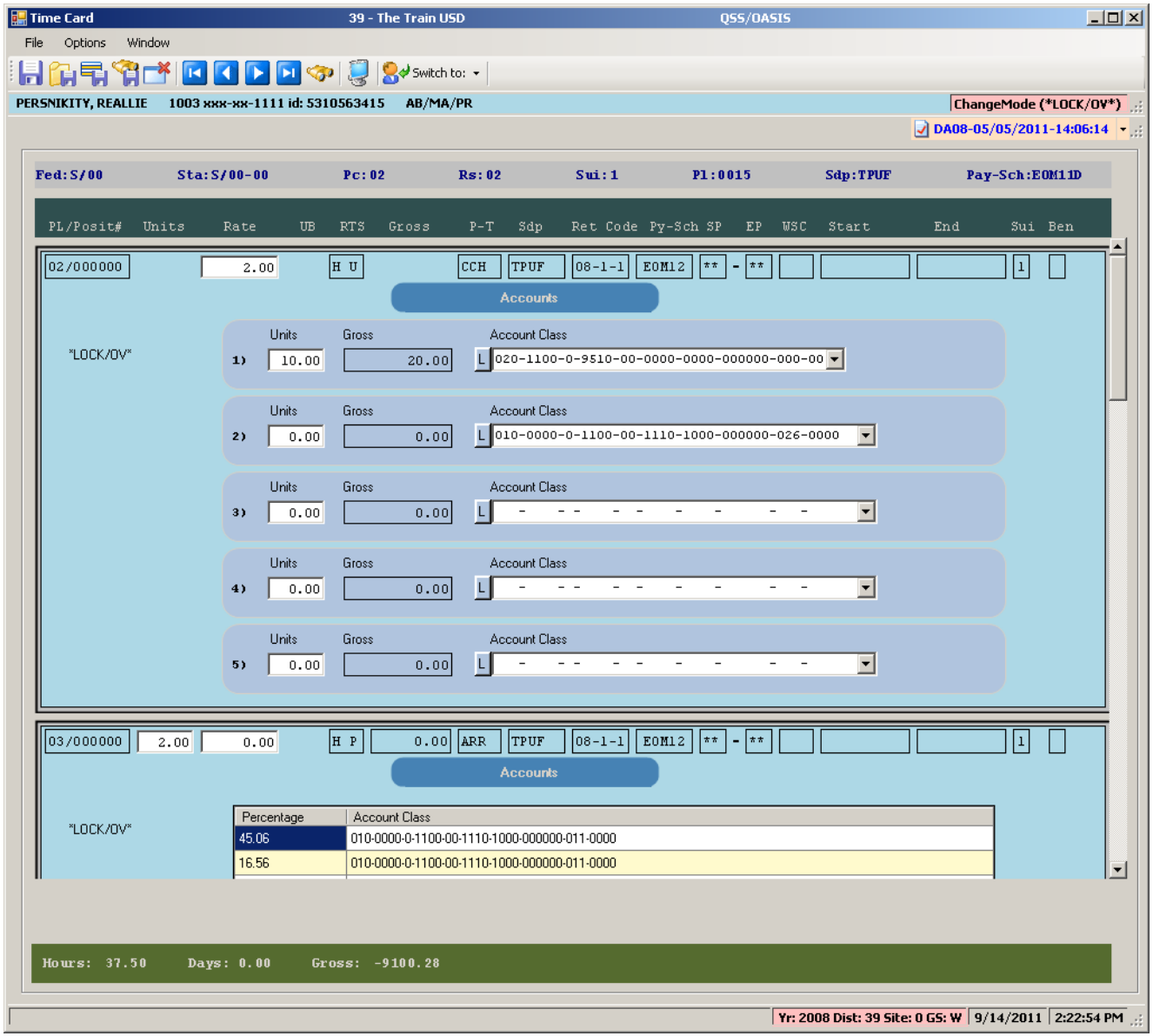

Deferred Pay Transactions

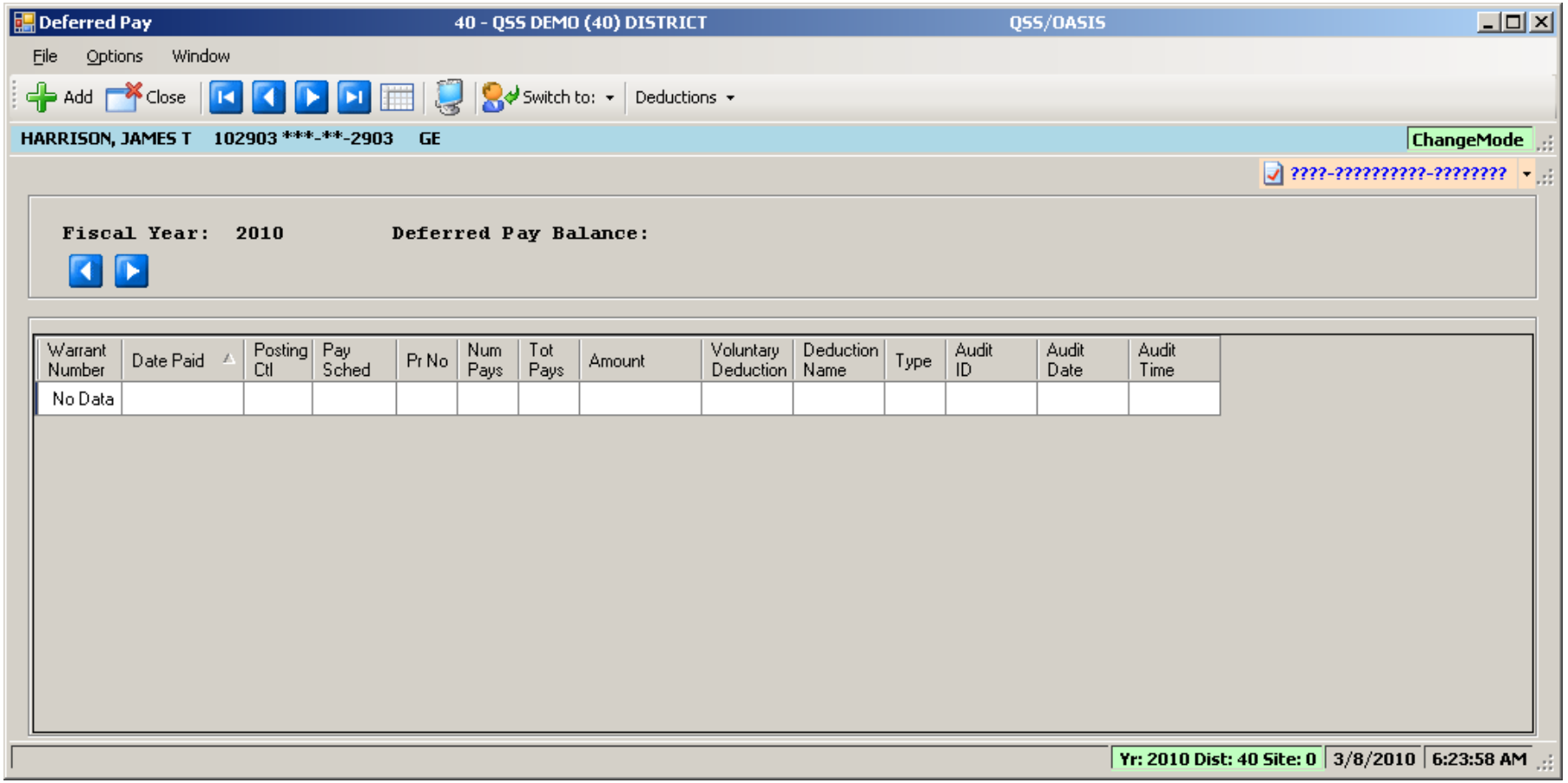

Deduction Accumulators

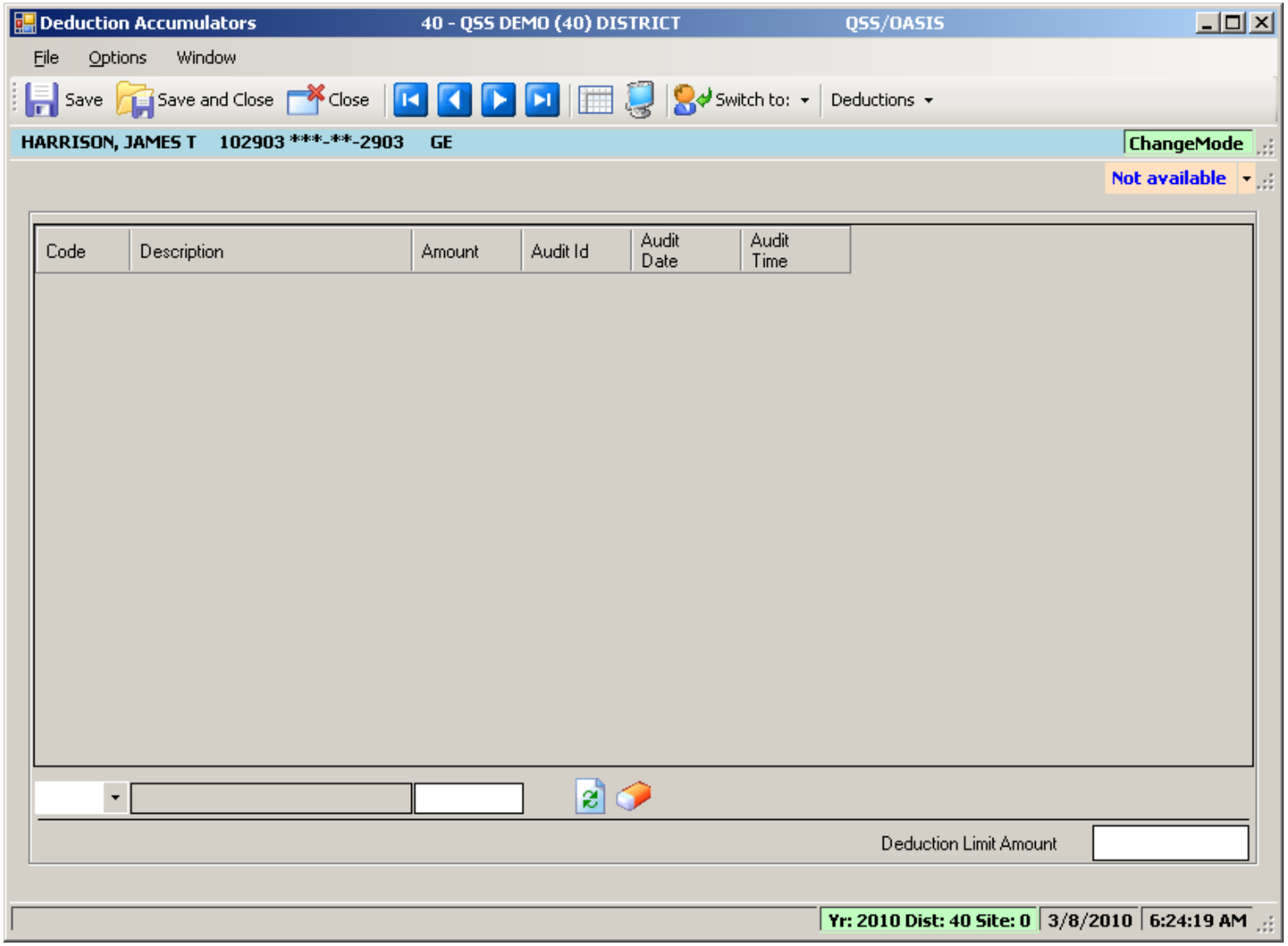

Payroll Reports

So I Entered the Data – Now How Do I Report It?

HR Report/Job Selector (Pay Rpts)

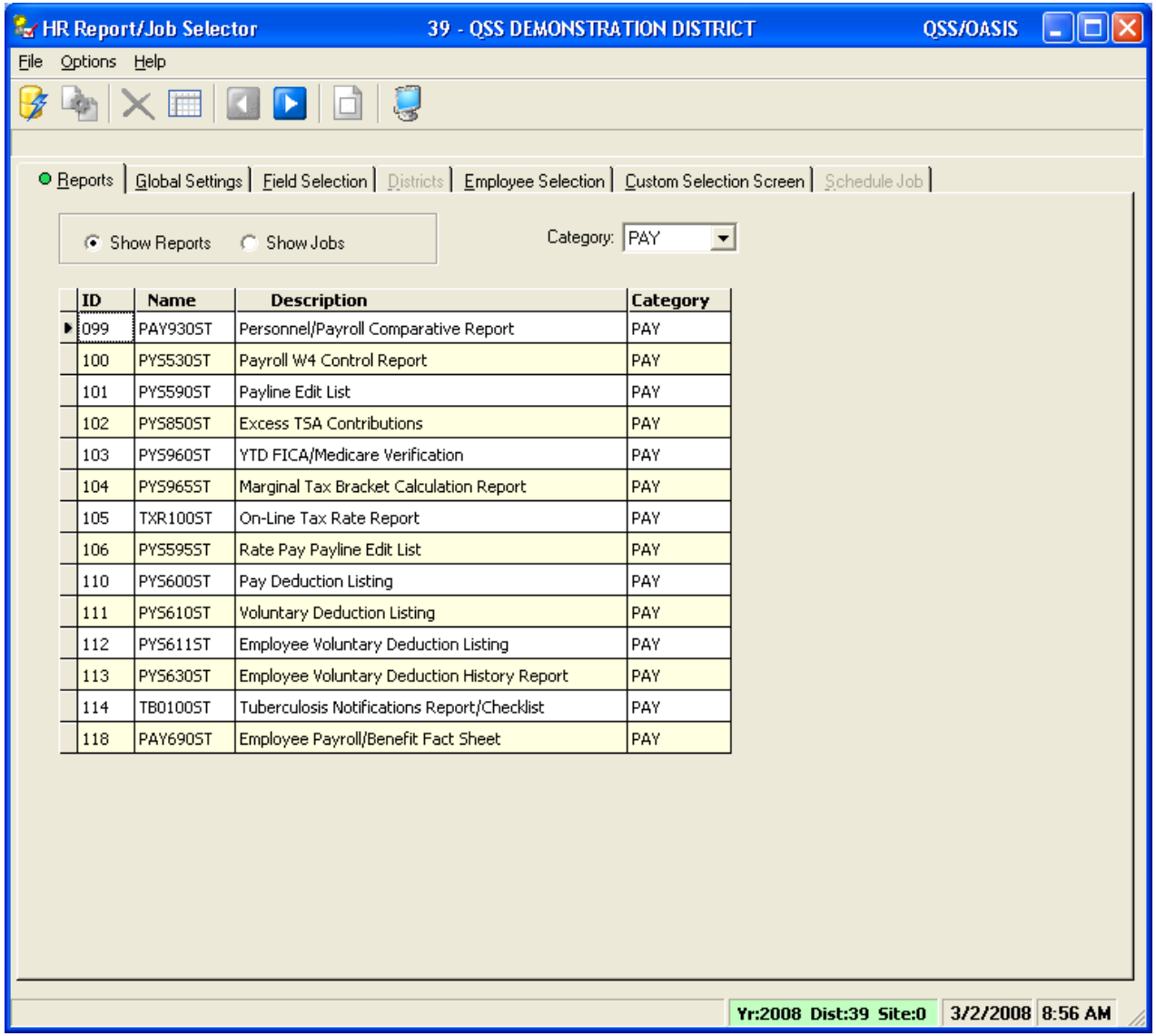

HR Report/Job Selector (Pay Jobs)

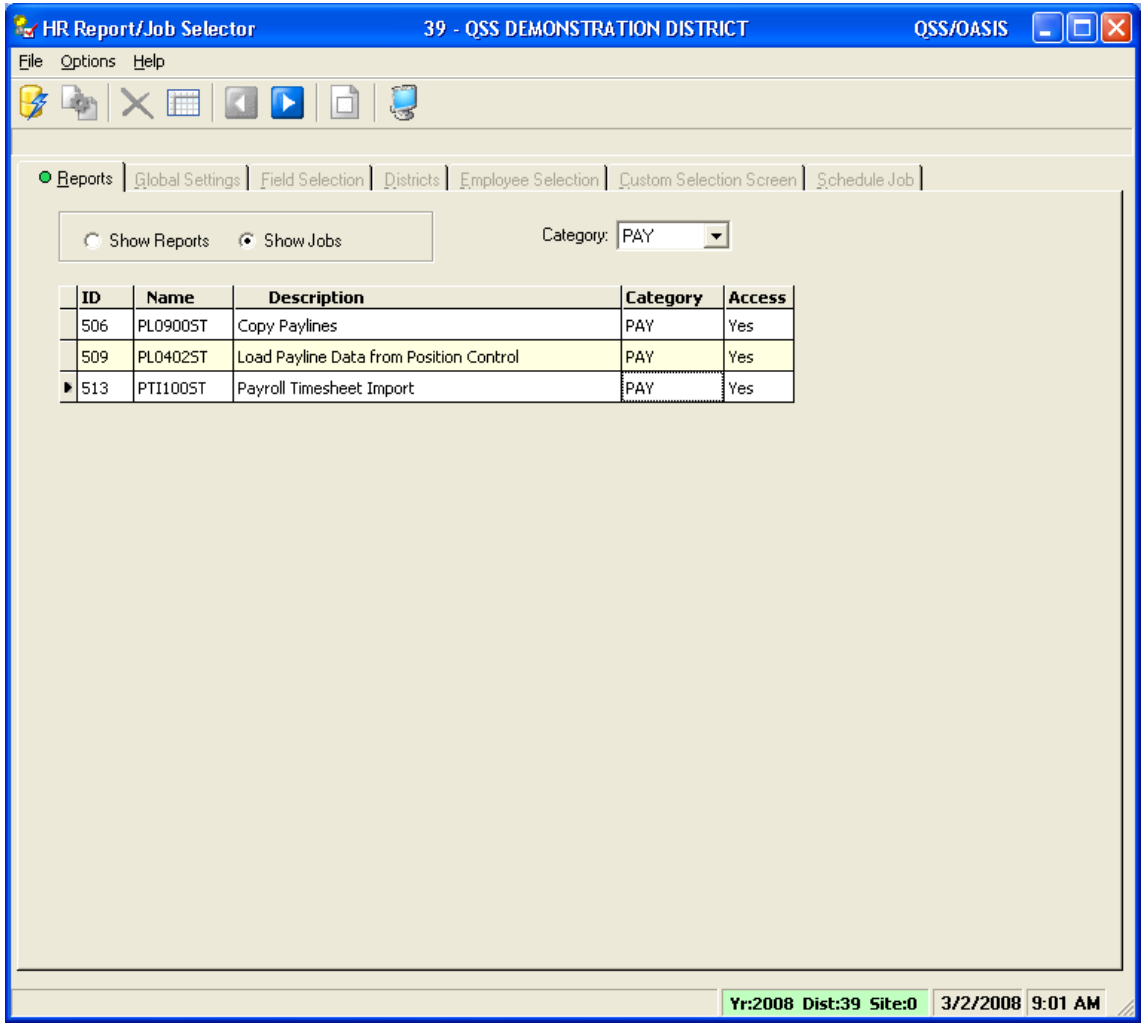

PDL – Payroll Data

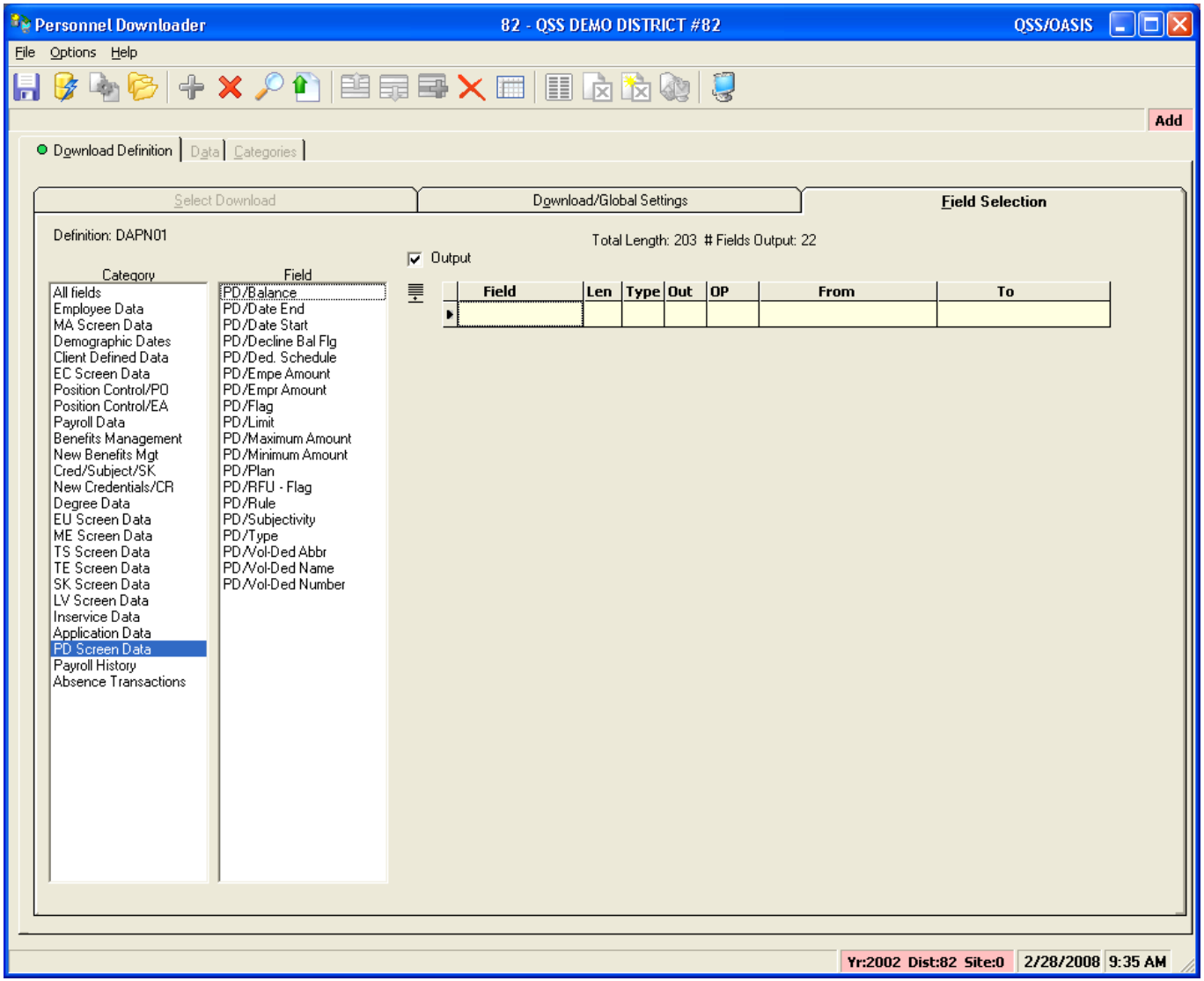

Payroll Job Menu

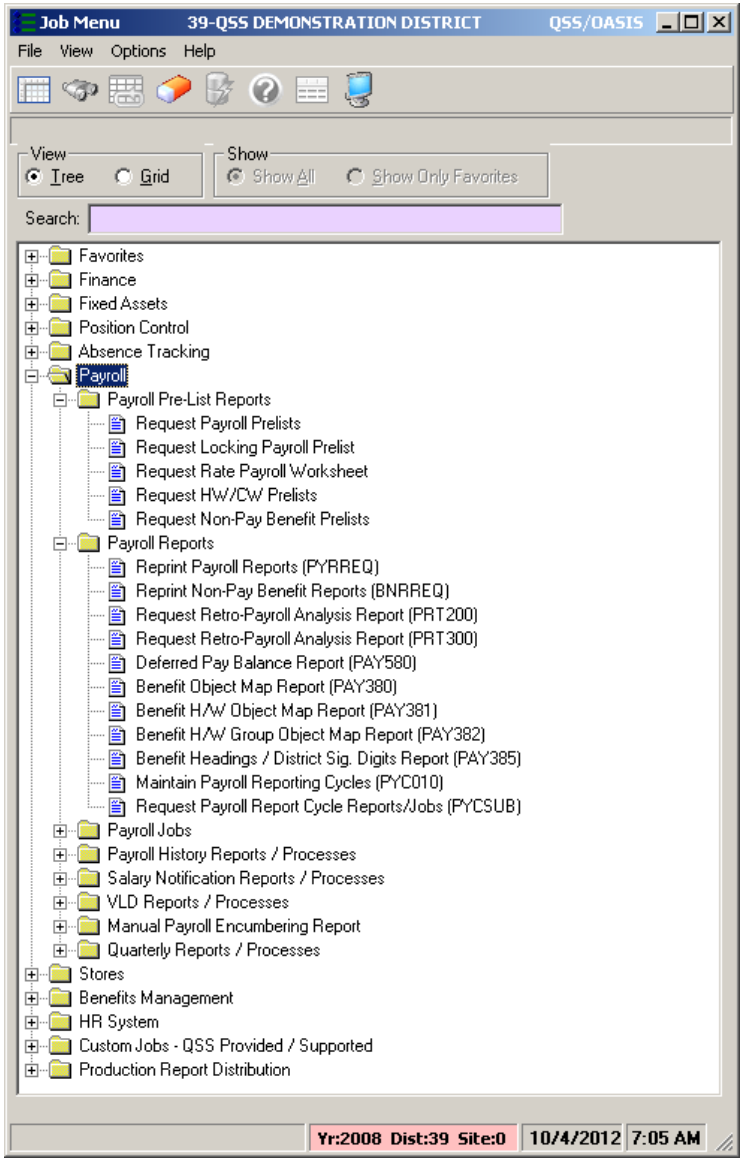

Payroll Prelist – Select Pay Name

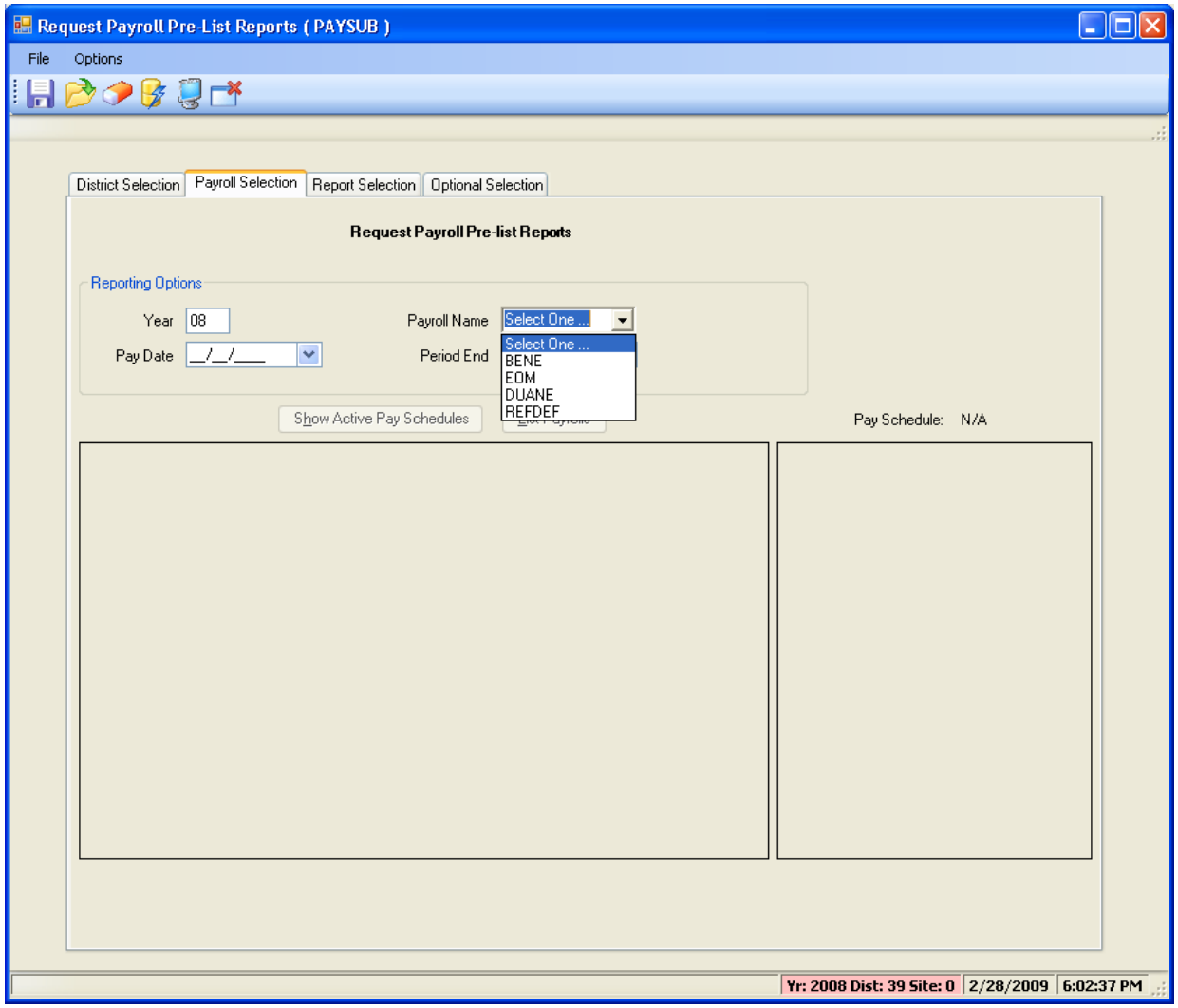

Payroll Prelist – List All Payrolls

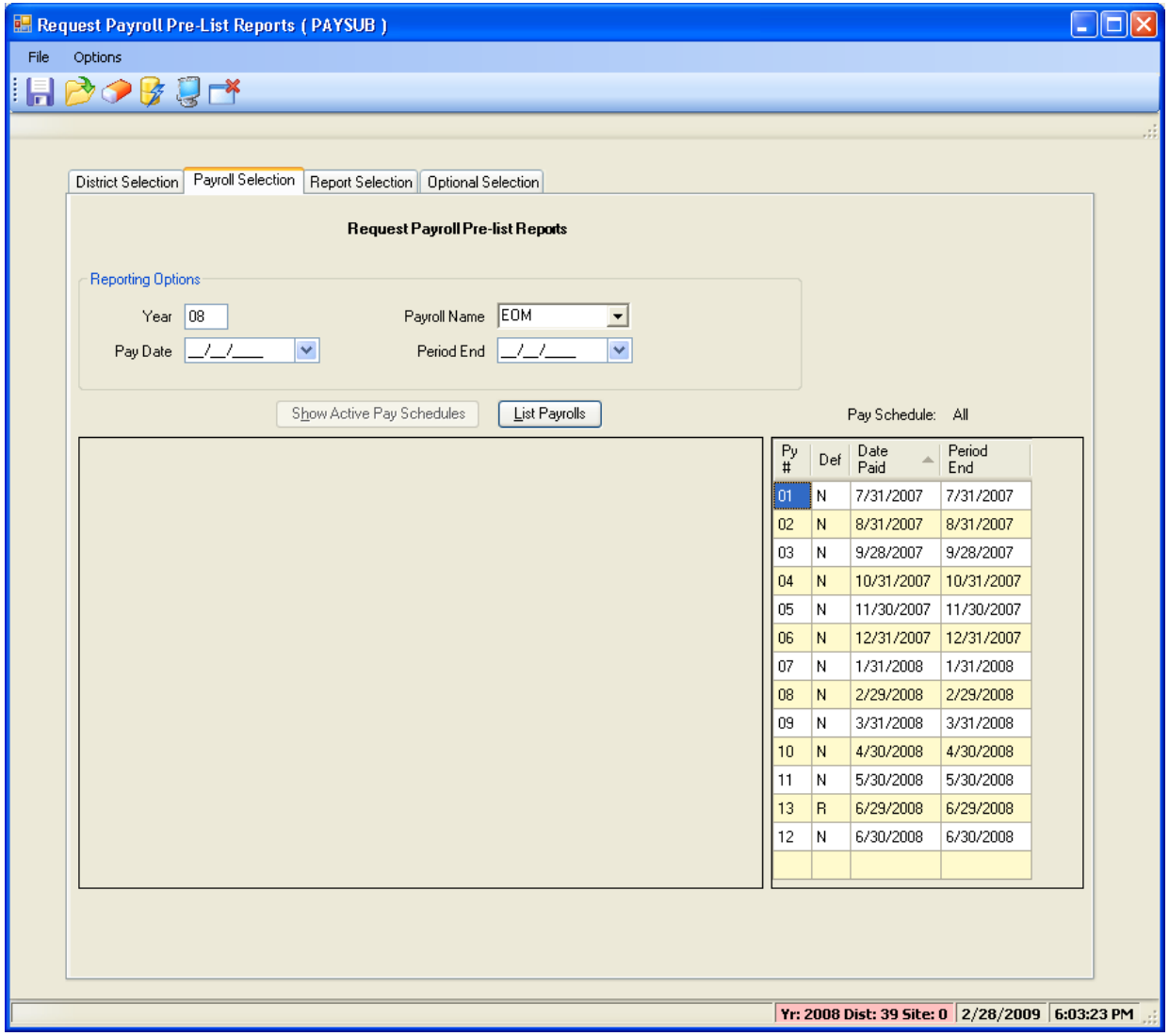

Payroll Prelist – Pick Payroll / Show Pay Schedules

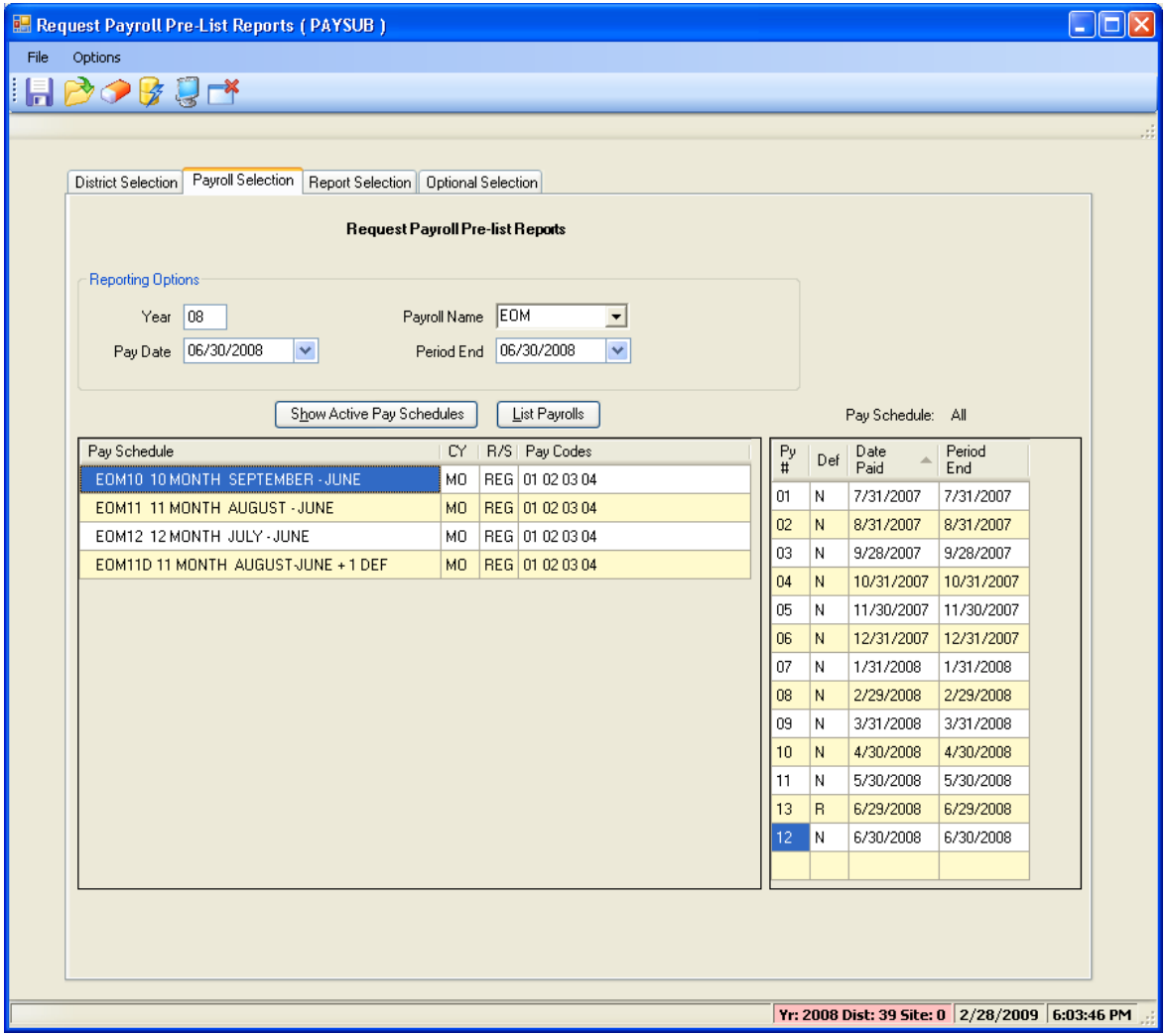

Payroll Prelist – List Payrolls for Pay Schedule

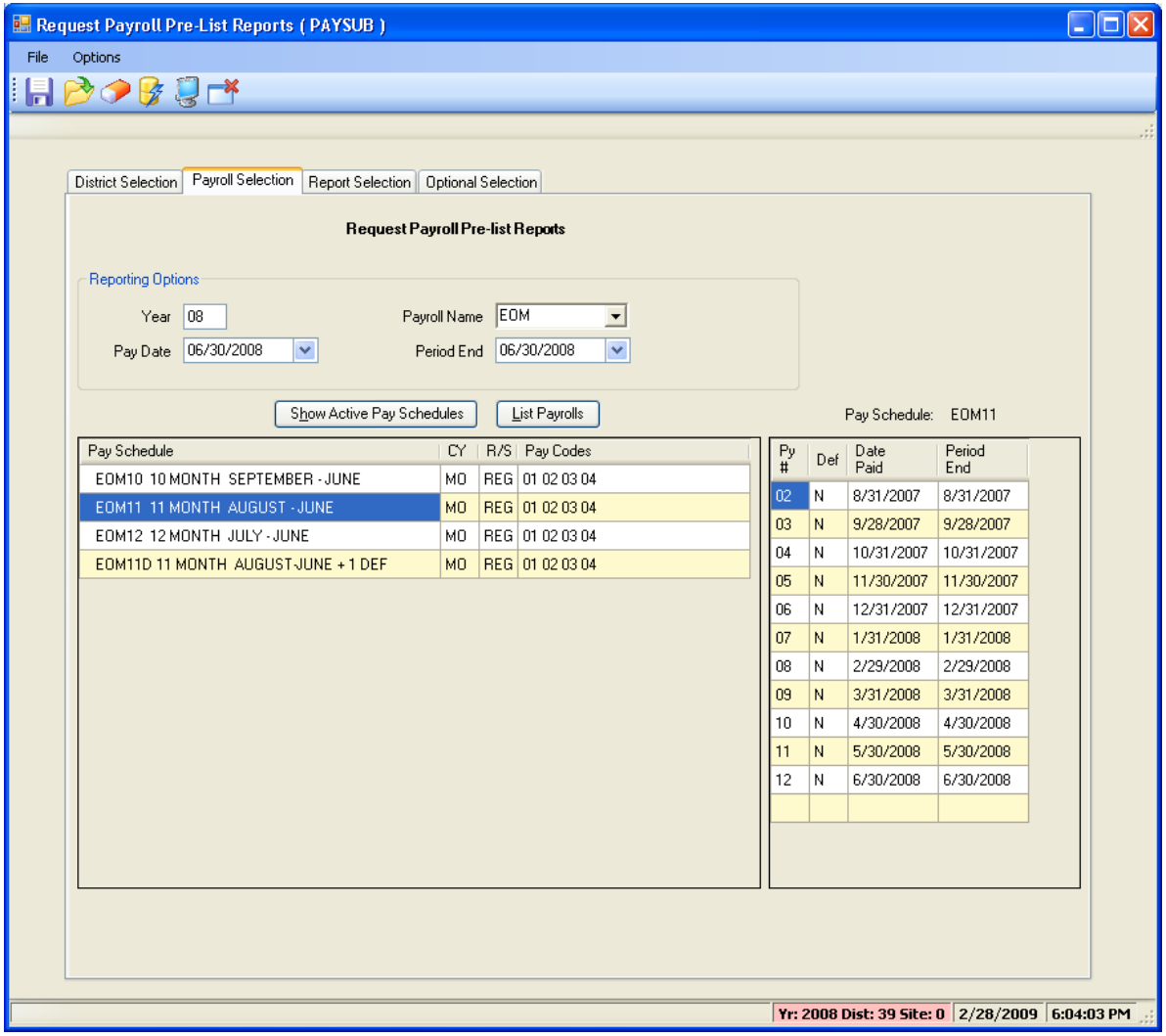

Payroll Prelist – Choose Reports

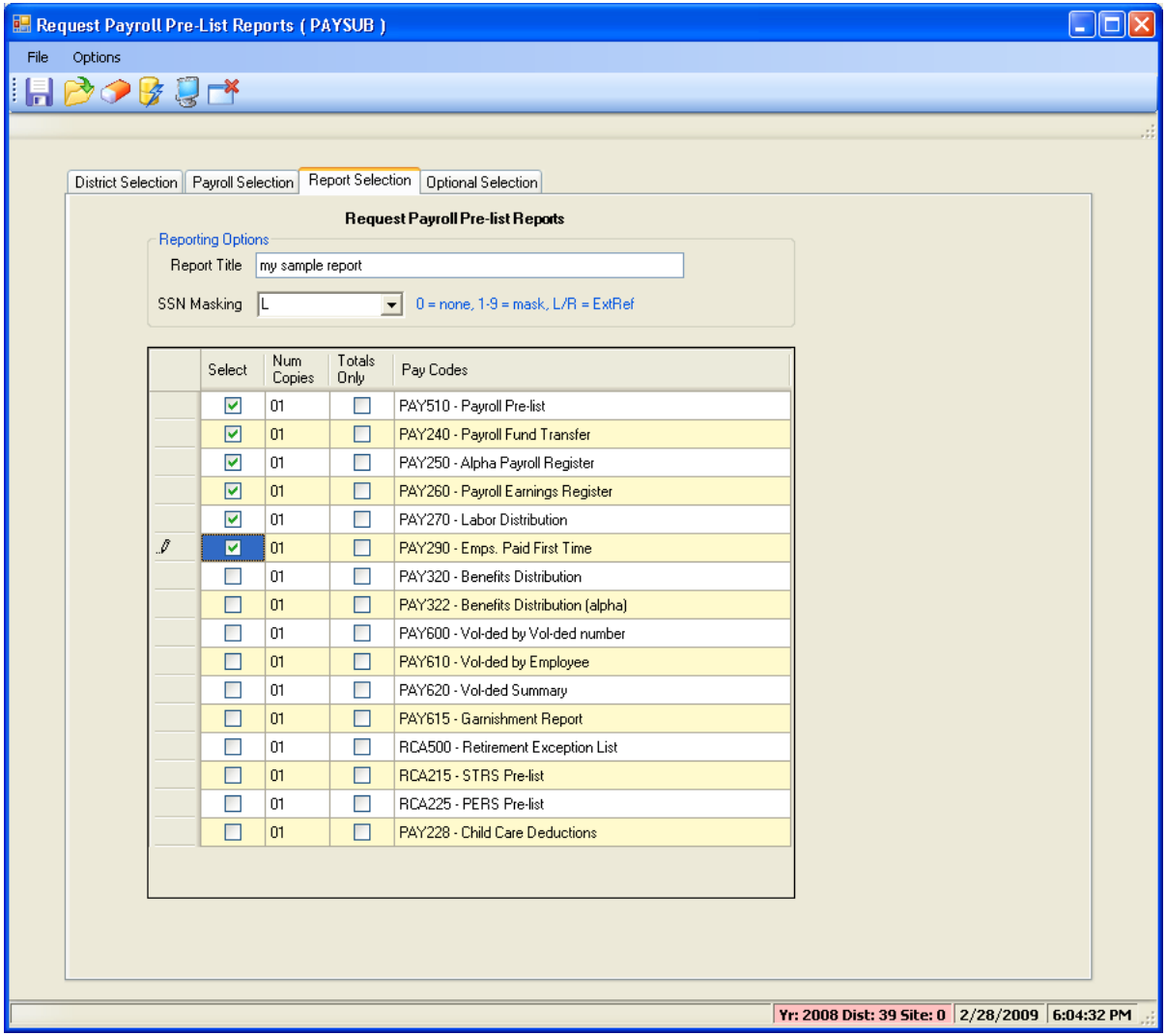

Payroll Prelist – Selection / Report Criteria

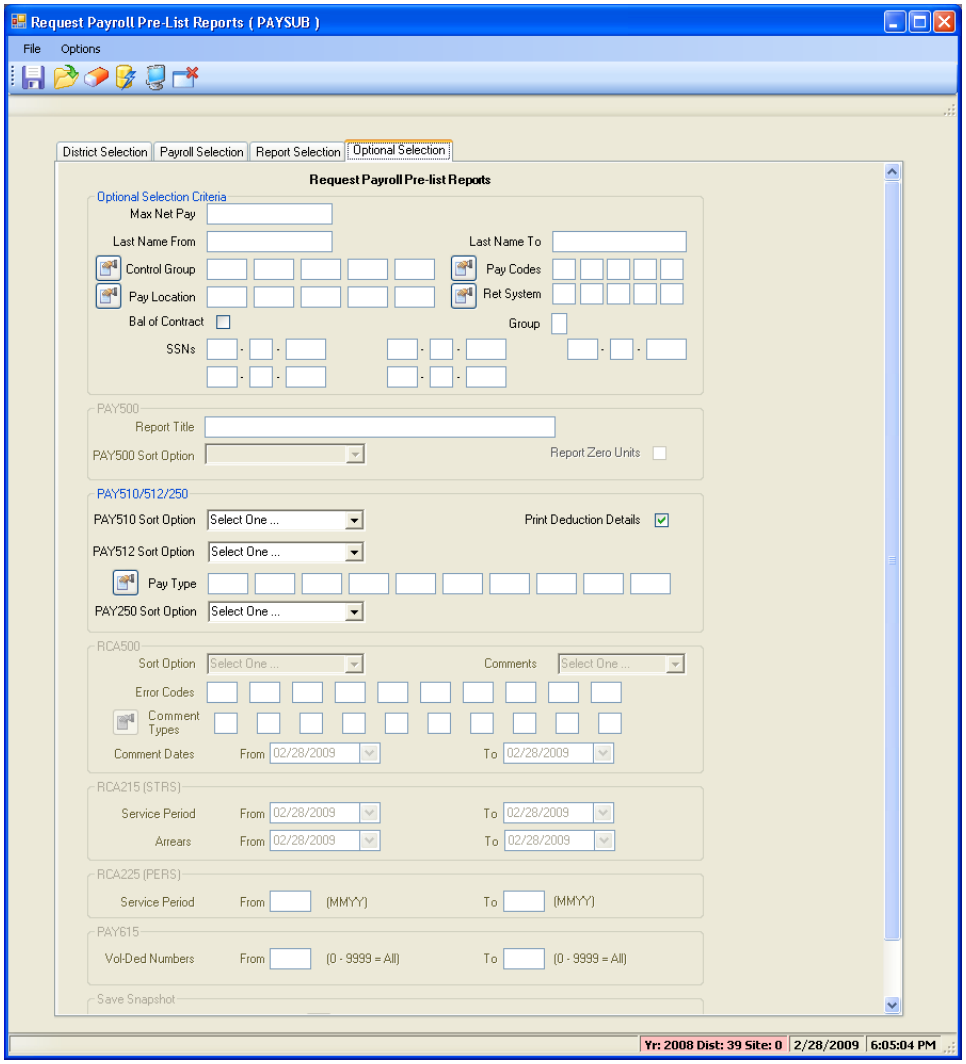

Re-Print Payroll Reports

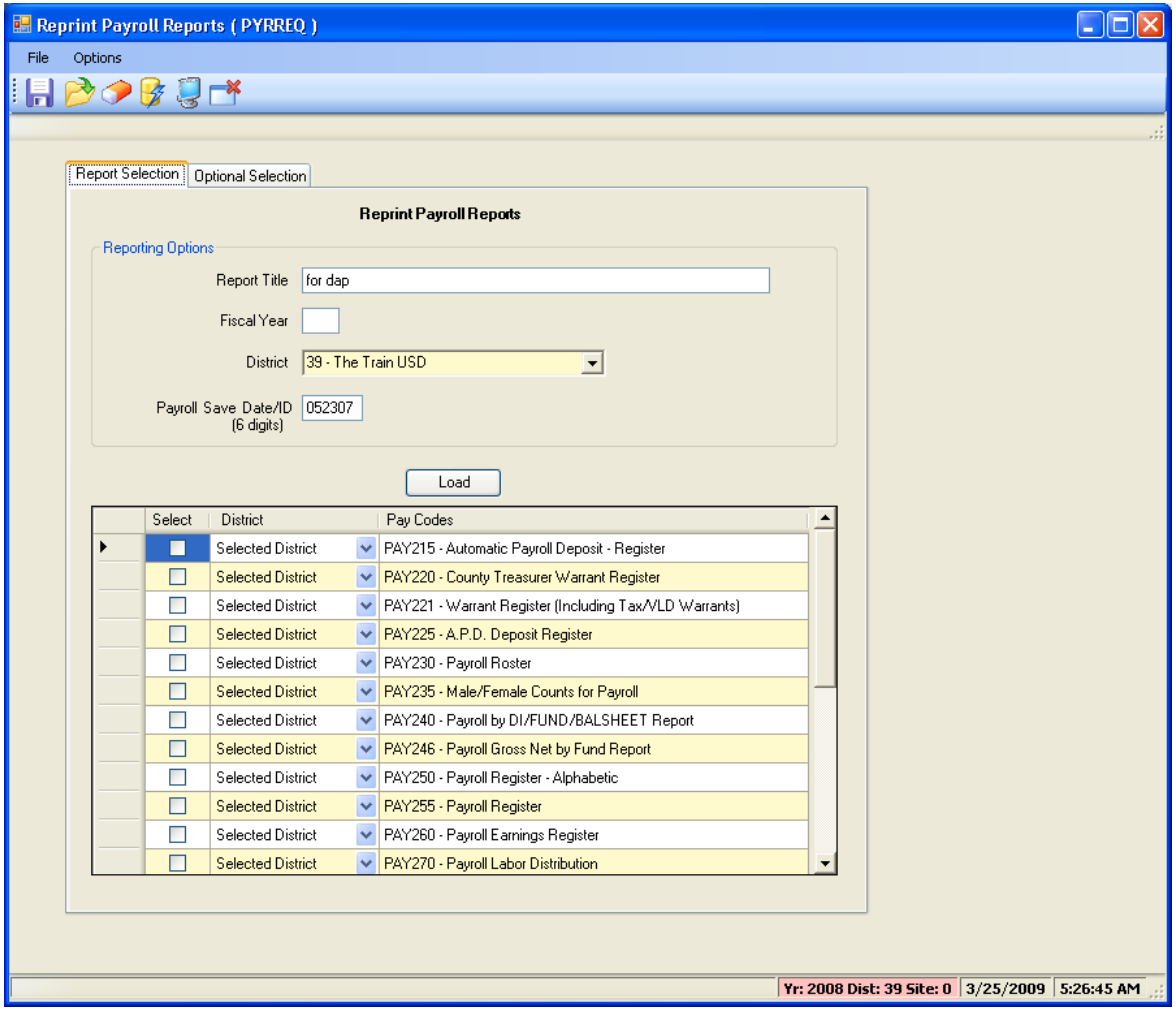

Re-Print Payroll Reports - Criteria

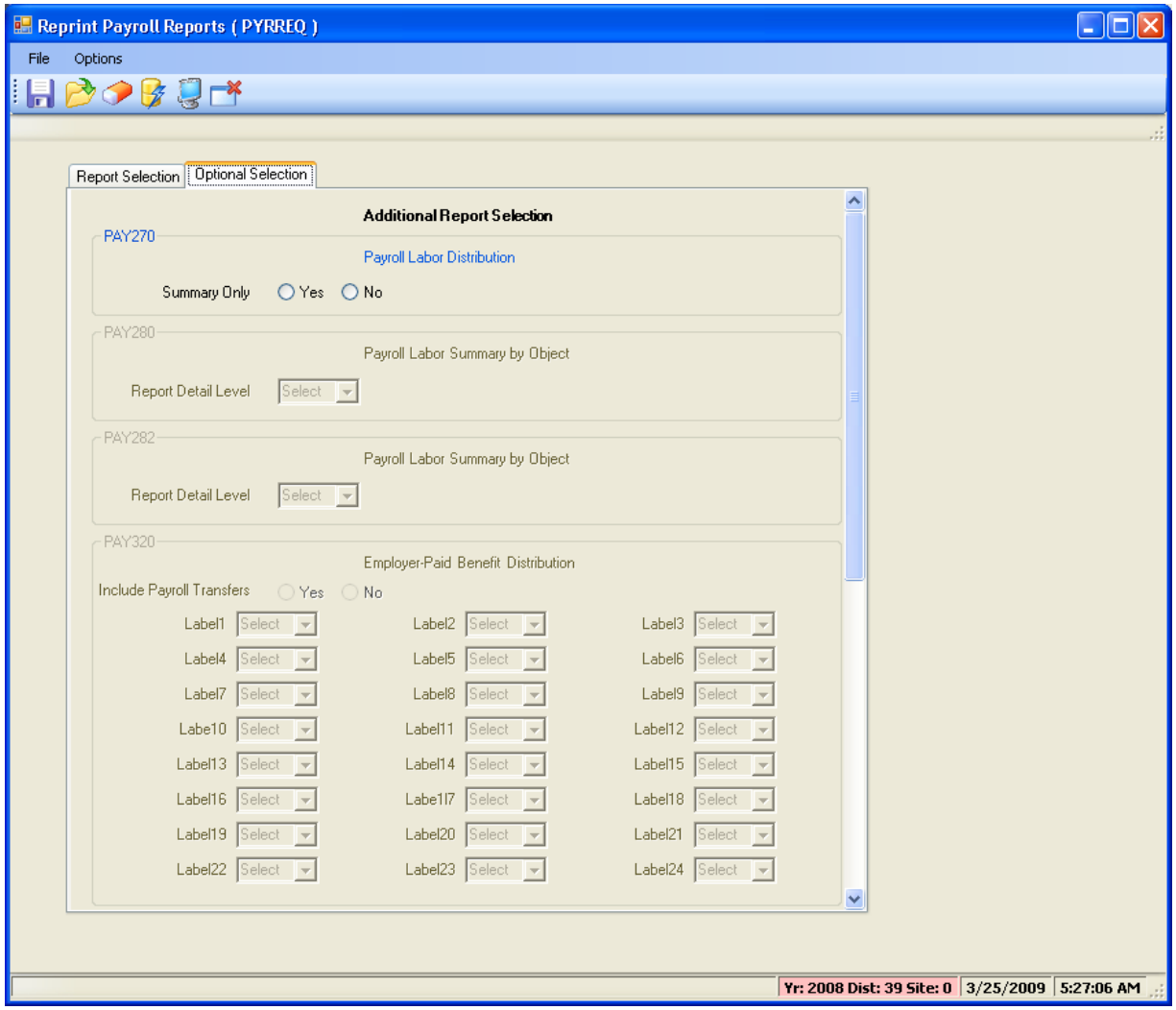

Re-Print Non-Pay Benefit Reports

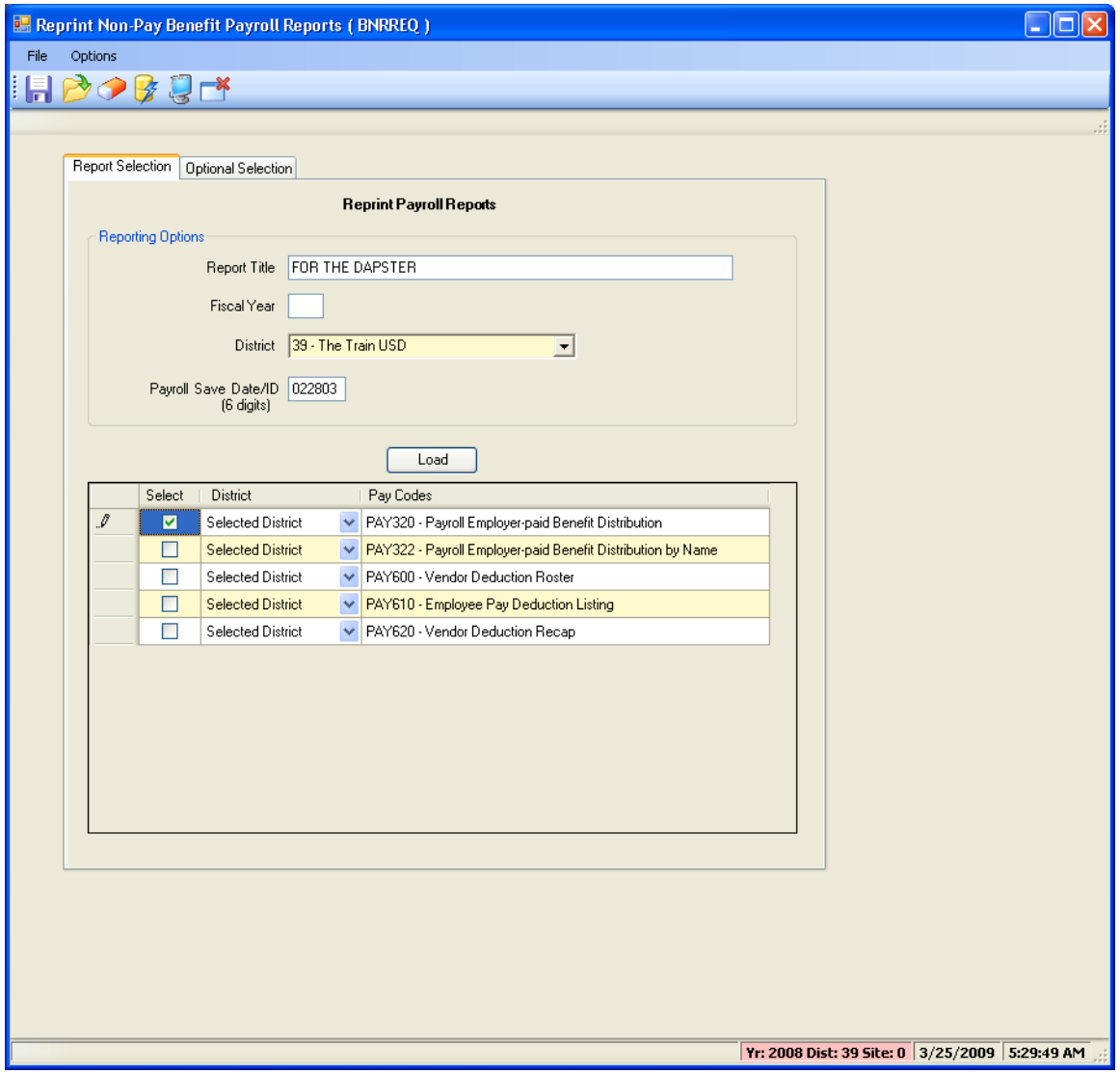

Re-Print Non-Pay Ben Rpts - Criteria

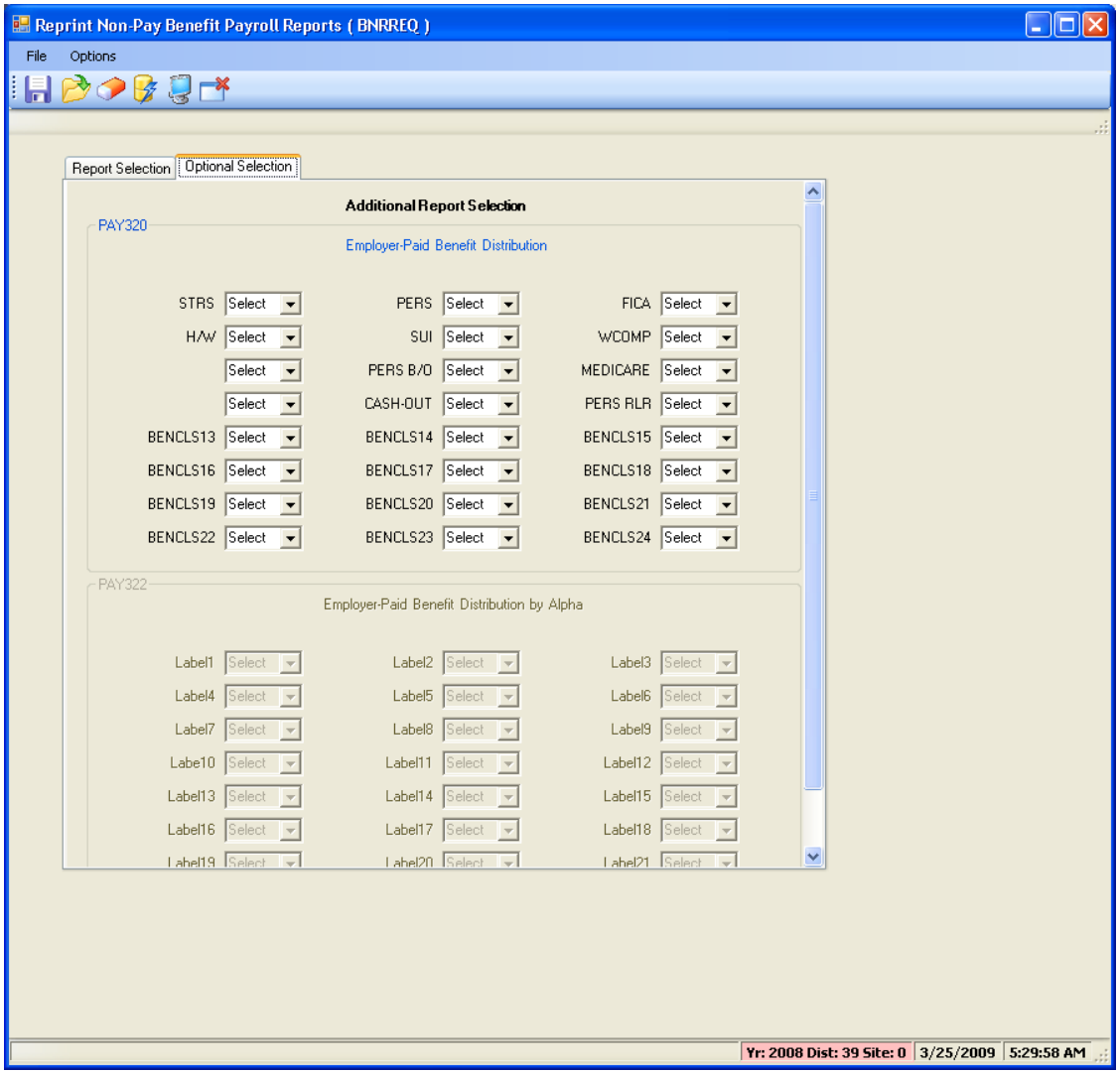

Mass Change Pay-Deductions

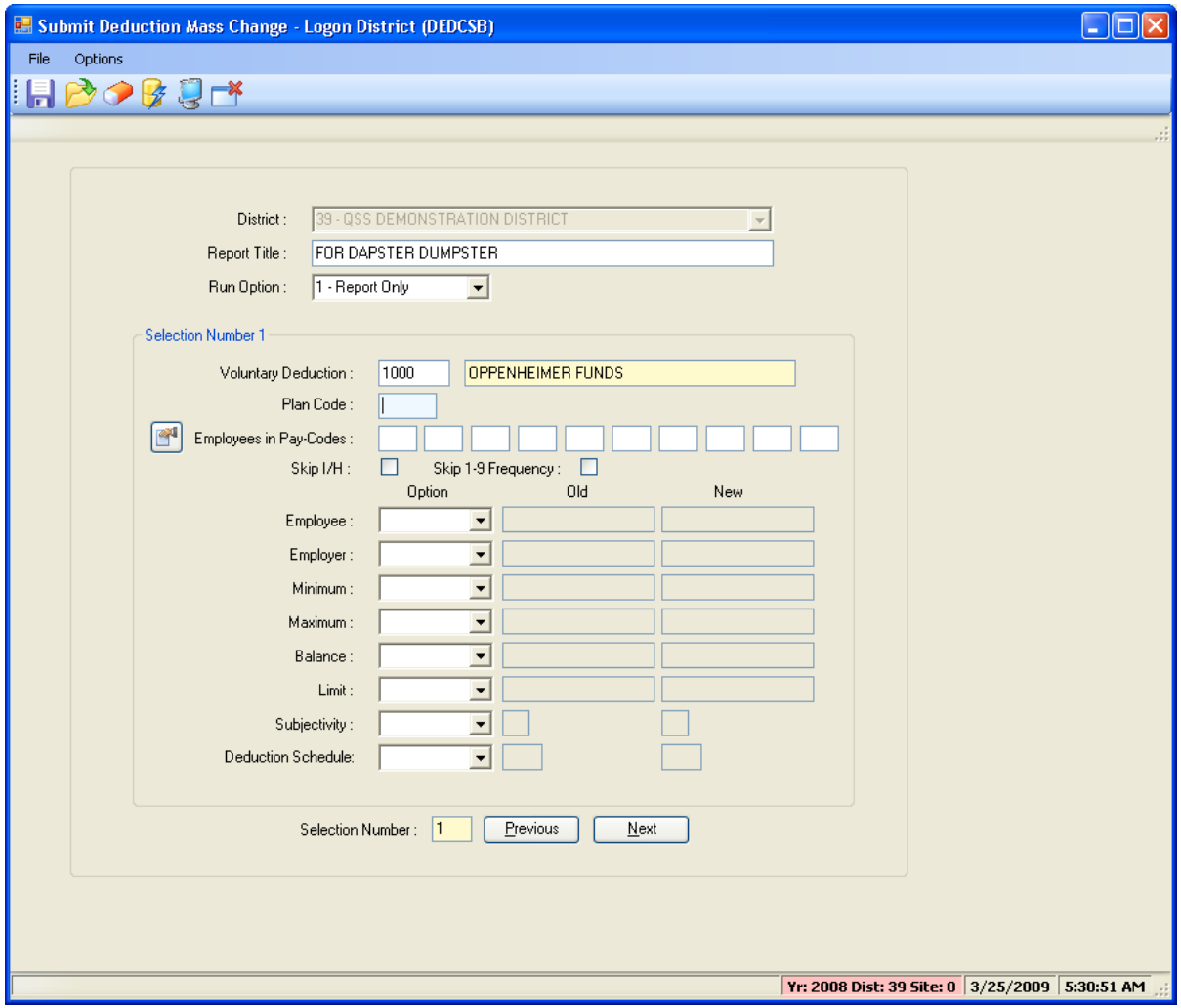

Pay-Deduction Vol-Ded Change/Copy

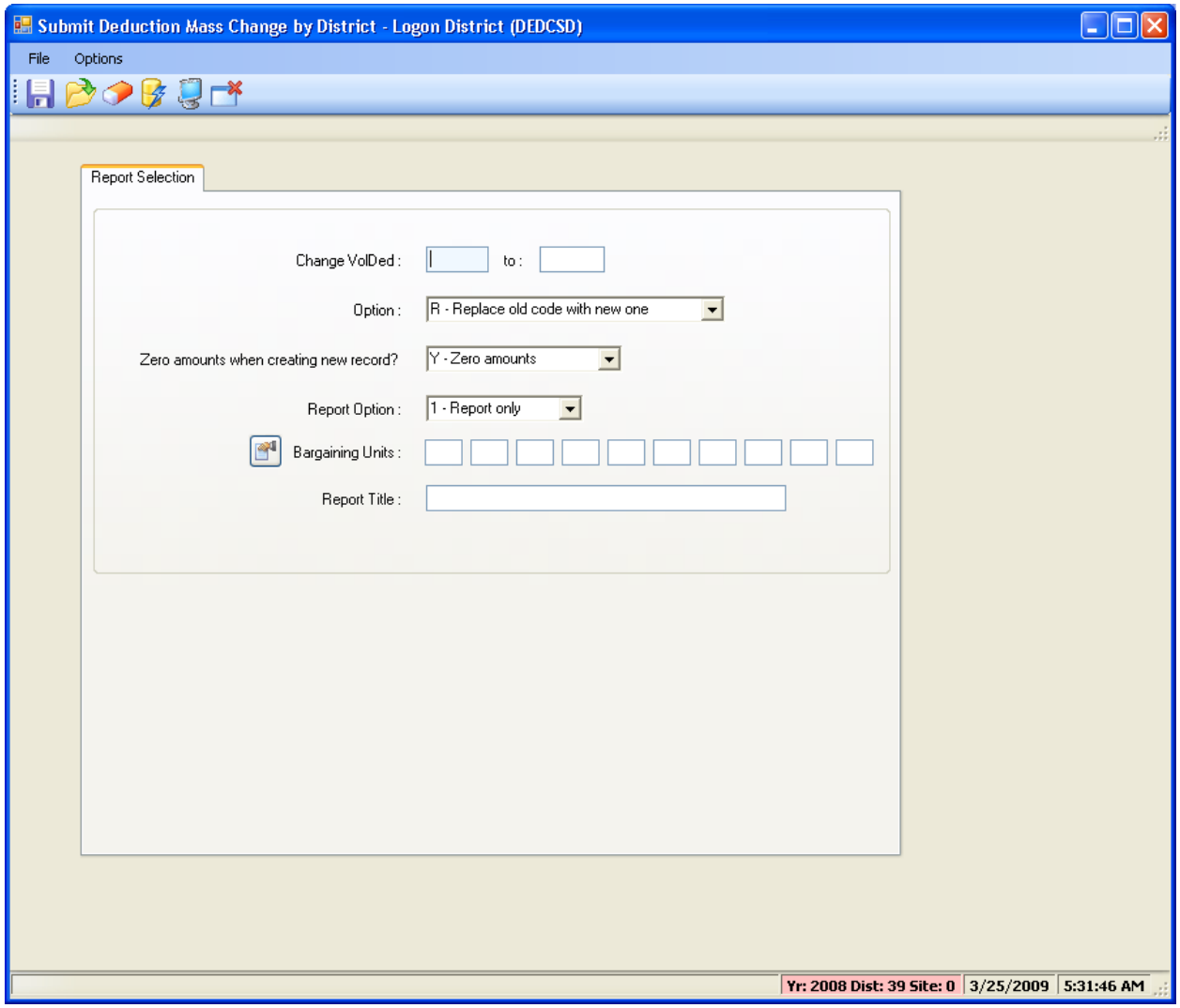

Request Pay History Report (PAY830)

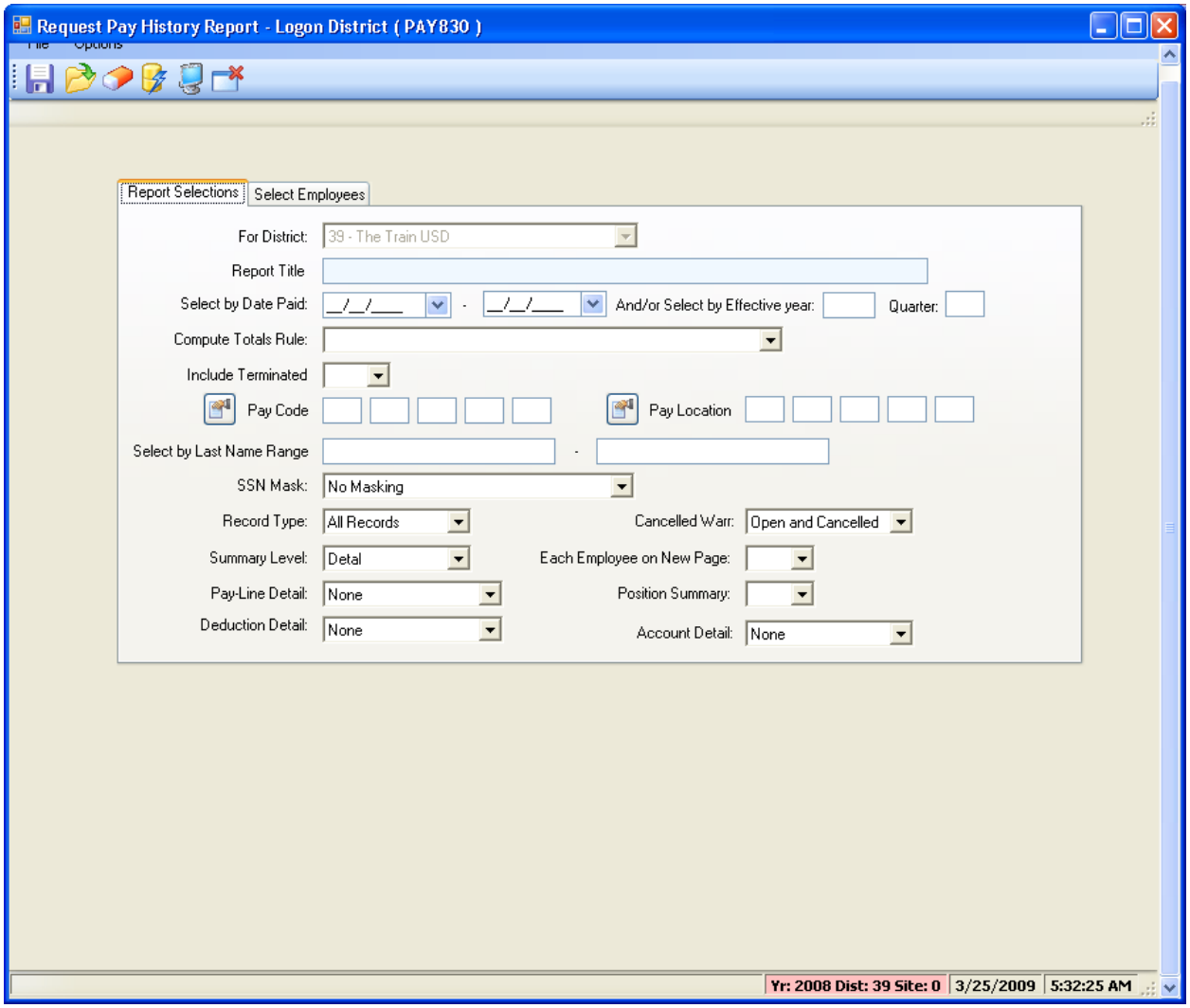

Request Pay History Report (PAY833)

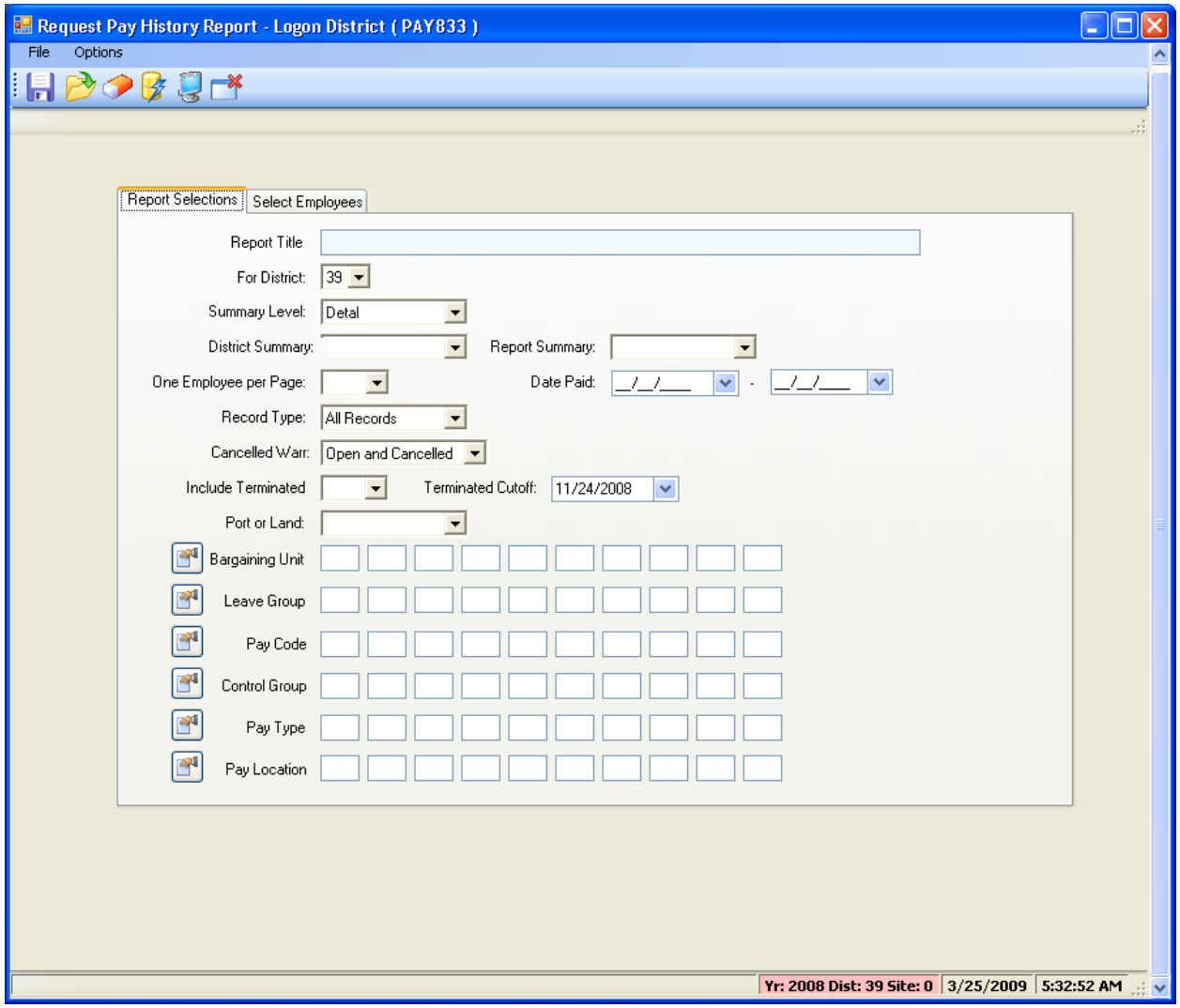

Request Benefit History (PAY328)

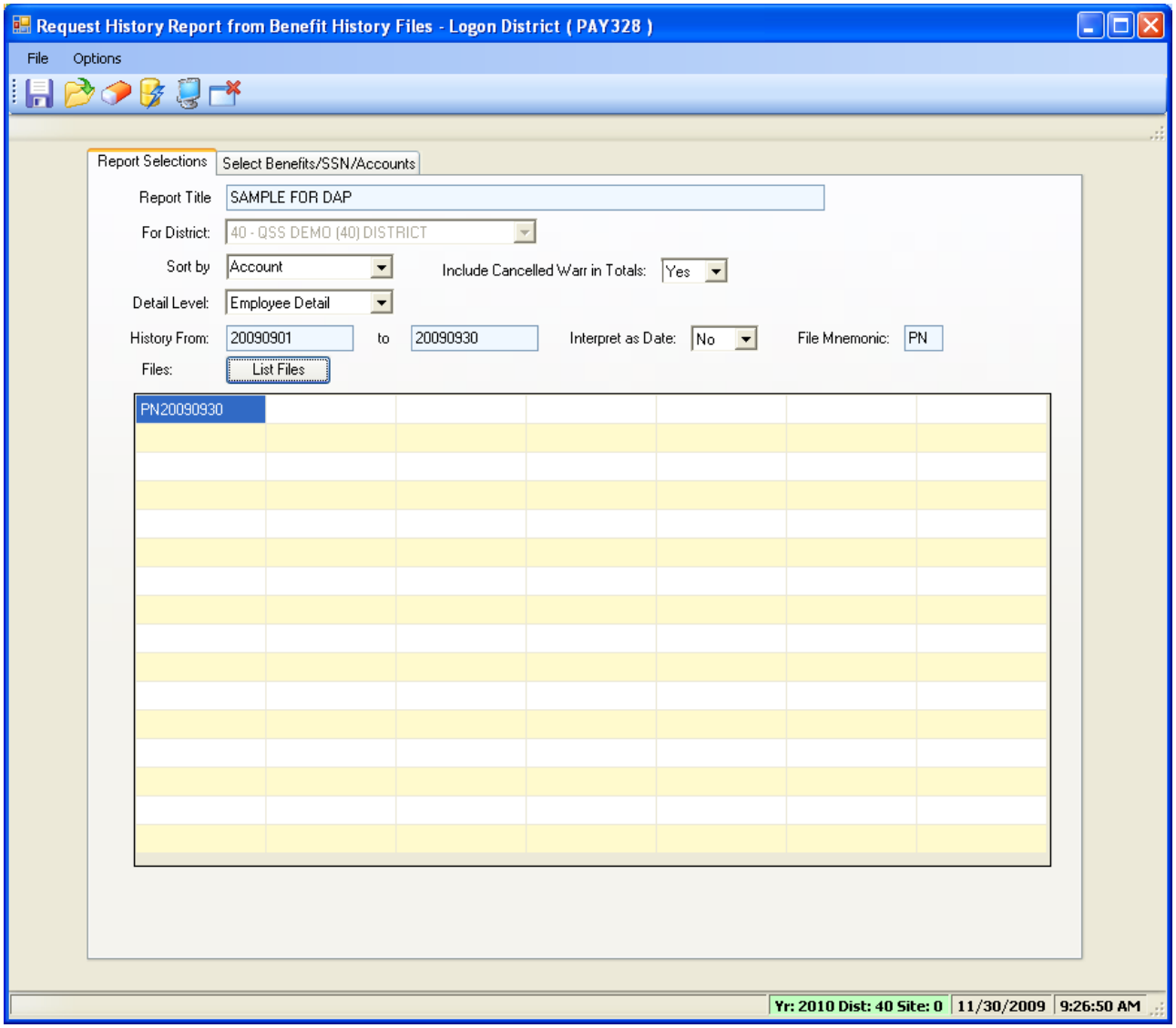

PAY328 – Benefits / Emp / Accts

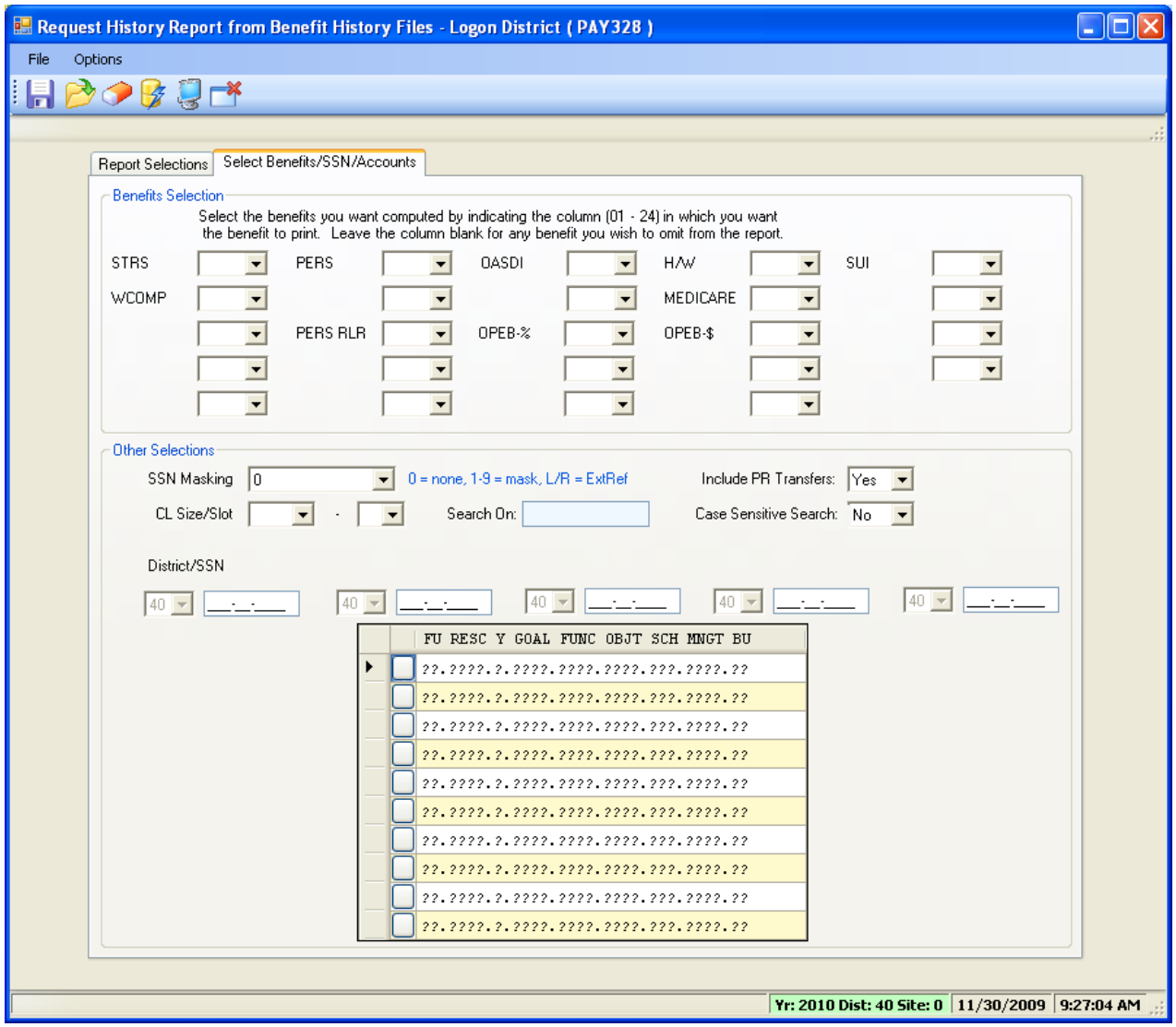

Feedback on Webinar

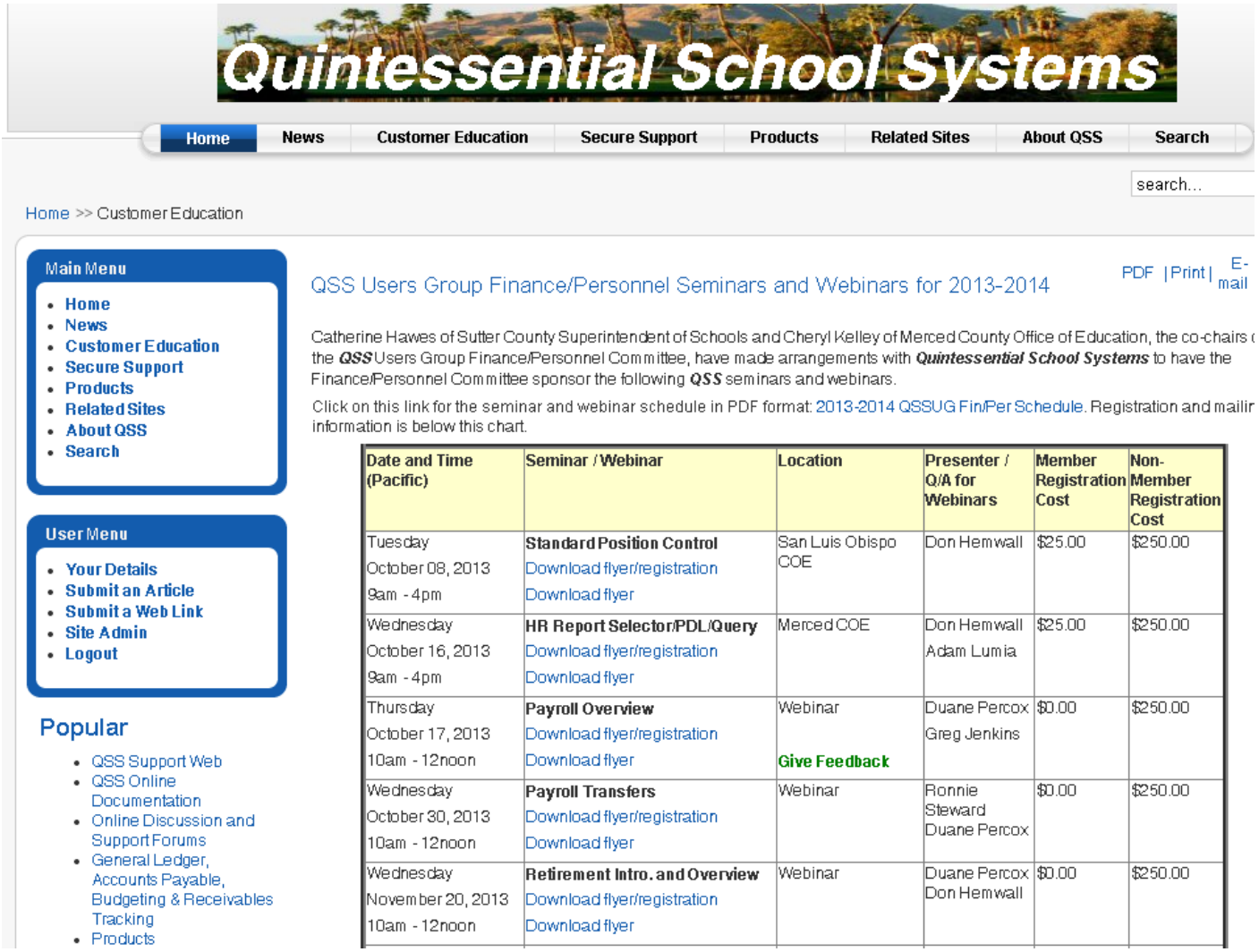

Survey Form

QSSUG Payroll Overview Feedback - 10/17/2013

We appreciate your feedback. This survey takes just a few minutes. Responses are confidential and used by QSS to improve your webinar experience.

* Required

Your Name (optional)

Your Organization (optional)

Your Job Title (optional)

Webinar Evaluation *

Please evaluate the webinar content and presentation.

	Excellent	Good	Could be Better	Not Applicable
Effective delivery style	○	○	○	○
Content explained with useful examples	○	○	○	○
Clear responses to questions	○	○	○	○
Organized and managed time well	○	○	○	○
Useful webinar handouts	○	○	○	○

Webinar / Presenter Comments

Webinar Experience using GoToWebinar (GTW) *

Webinar Experience using GoToWebinar (GTW) *

	Excellent	Good	Could be Better	Not Applicable
Informative flyer and registration form	○	○	○	○
Smooth registration process	○	○	○	○
GTW email notifications	○	○	○	○
GTW software performance	○	○	○	○
GTW display quality	○	○	○	○
GTW audio quality	○	○	○	○
Q&A - during presentation	○	○	○	○
Q&A - live at end of presentation	○	○	○	○

GTW Comments

Submit

Never submit passwords through Google Forms.